OS
NK1115
M5

PATTERNS

OF

TILE & MOSAIC PAVEMENTS,

MANUFACTURED BY

MINTON, HOLLINS & Co.,

STOKE-UPON-TRENT.

Lo: pl: Shirley

£38

The
Mary Ann Beinecke
Decorative Art
Collection

STERLING
AND FRANCINE
CLARK
ART INSTITUTE
LIBRARY

addreſs to Mr R Ce Brenan

yh

W. John Stewart
Imperial Ottoman Bank
4 New Bank Buildings

£38

NK1115
M5
over-size

1977 Blancine

MINTON, HOLLINS, & Co.

MANUFACTURERS

OF

ENCAUSTIC, VENETIAN,

AND

MOSAIC PAVEMENTS,

STOKE UPON TRENT,

STAFFORDSHIRE.

LEIGHTON, BROTHERS

MINTON, HOLLINS AND CO.'S TILES, STOKE-UPON-TRENT, STAFFORDSHIRE.

No. 22. A

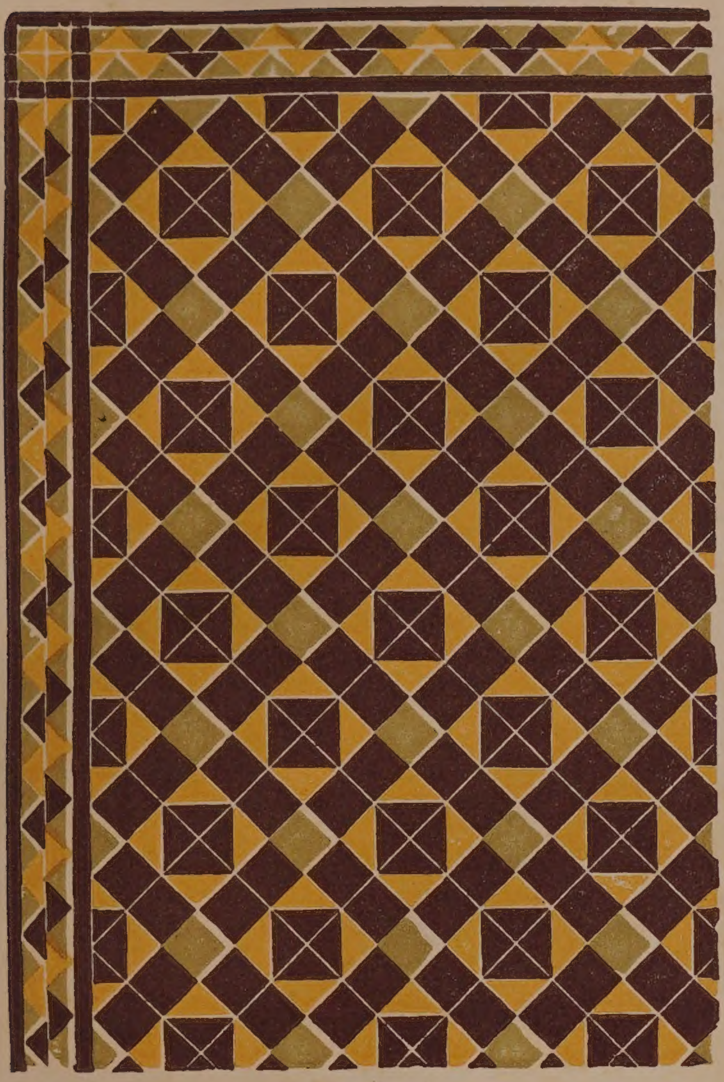

No. 23 A B

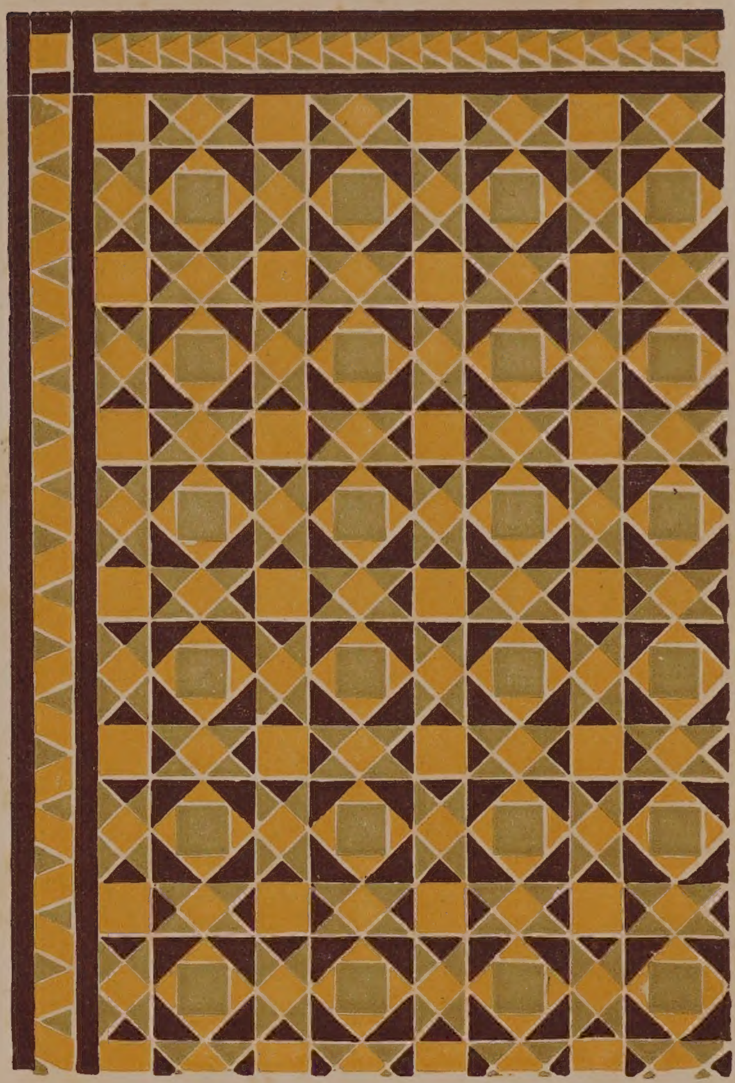

No. 24. A

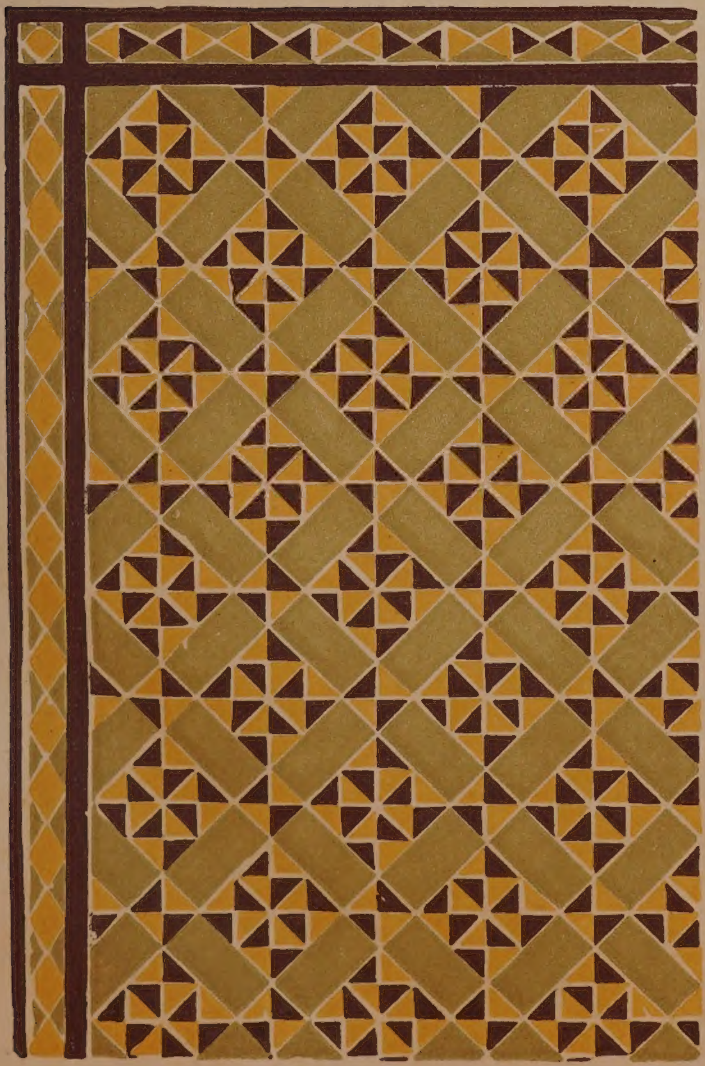

No. 25. A

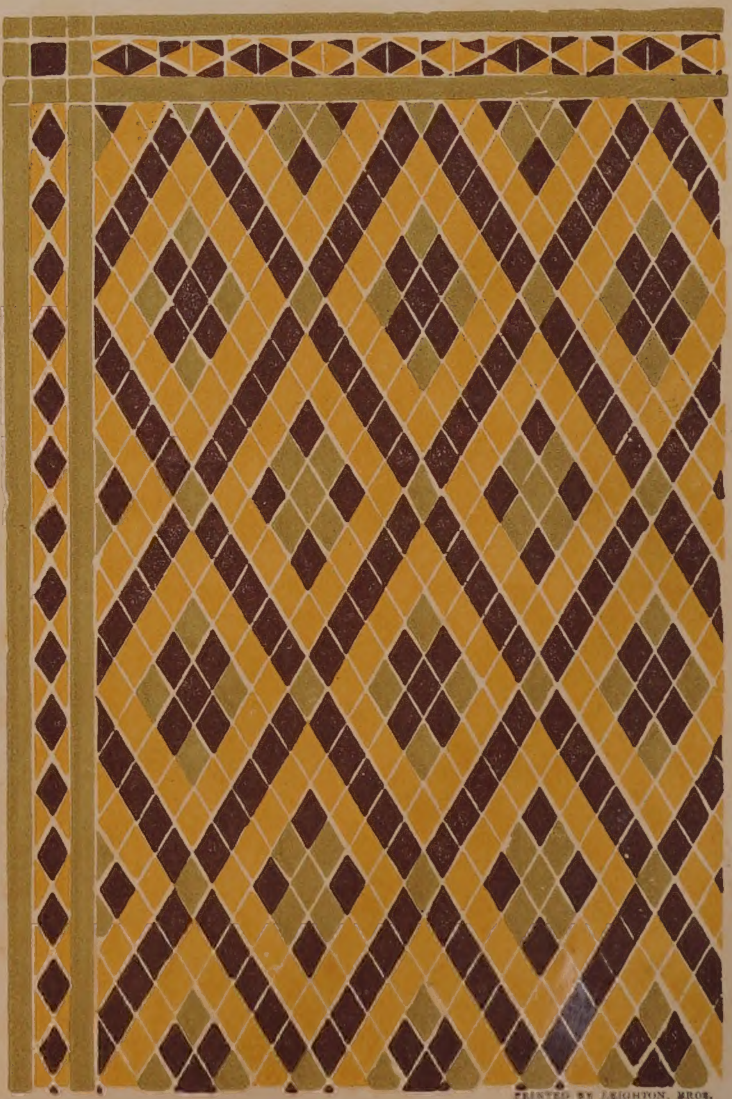

PRINTED BY LEIGHTON, BROS.

SCALE—HALF INCH TO A FOOT.

MINTON, HOLLINS AND CO.'S TILES, STOKE-UPON-TRENT, STAFFORDSHIRE.

No. 23.

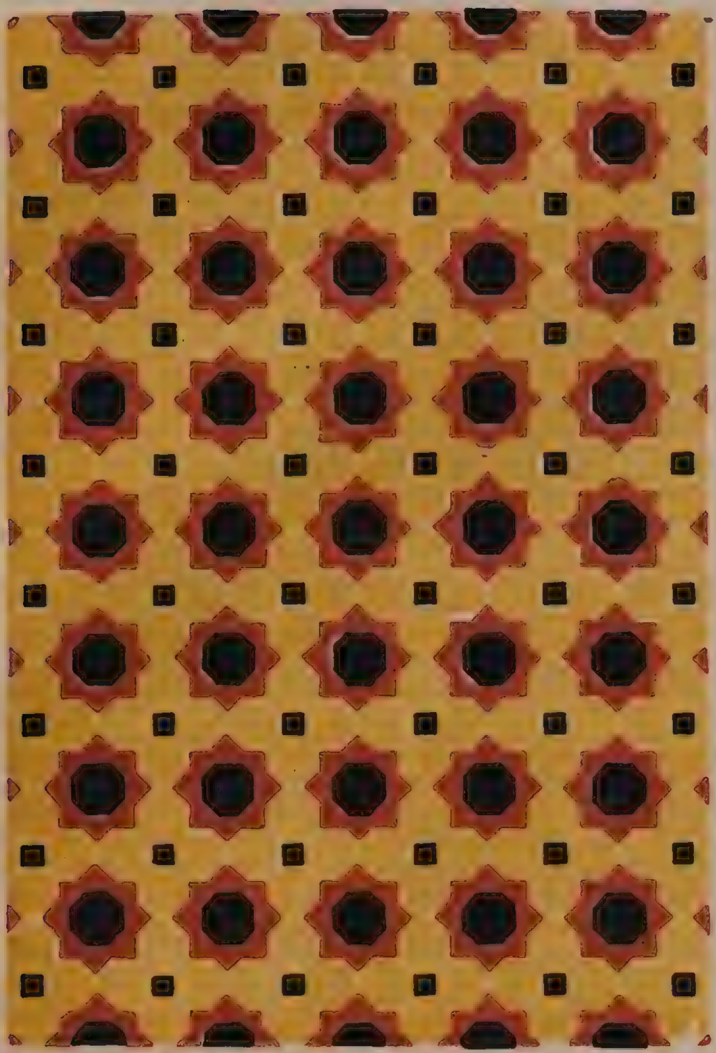

No. 31.

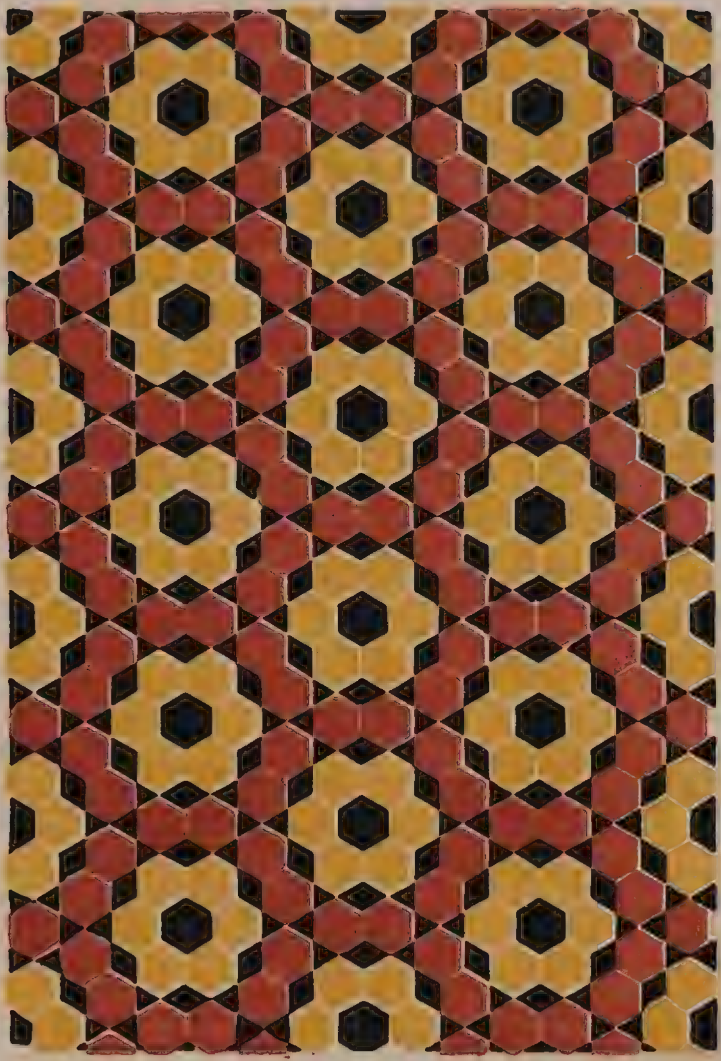

SCALE—THREE-FOURTHS OF AN INCH TO A FOOT.

No. 3.

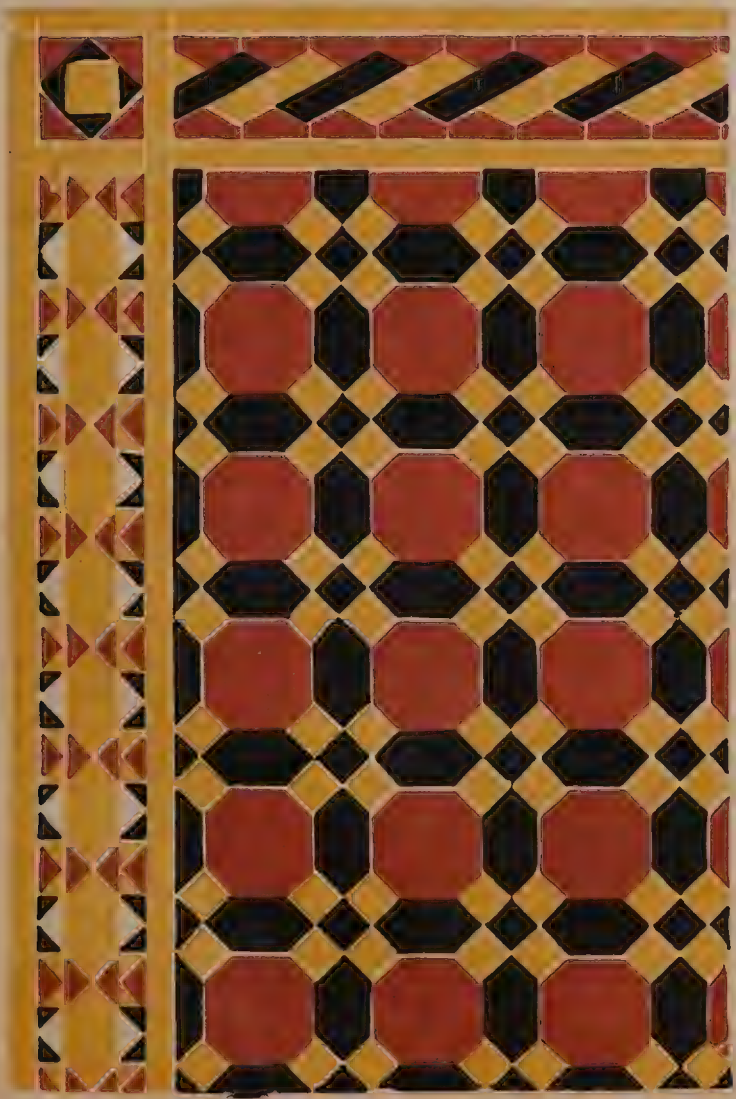

SCALE—ONE INCH TO A FOOT.

No. 32.

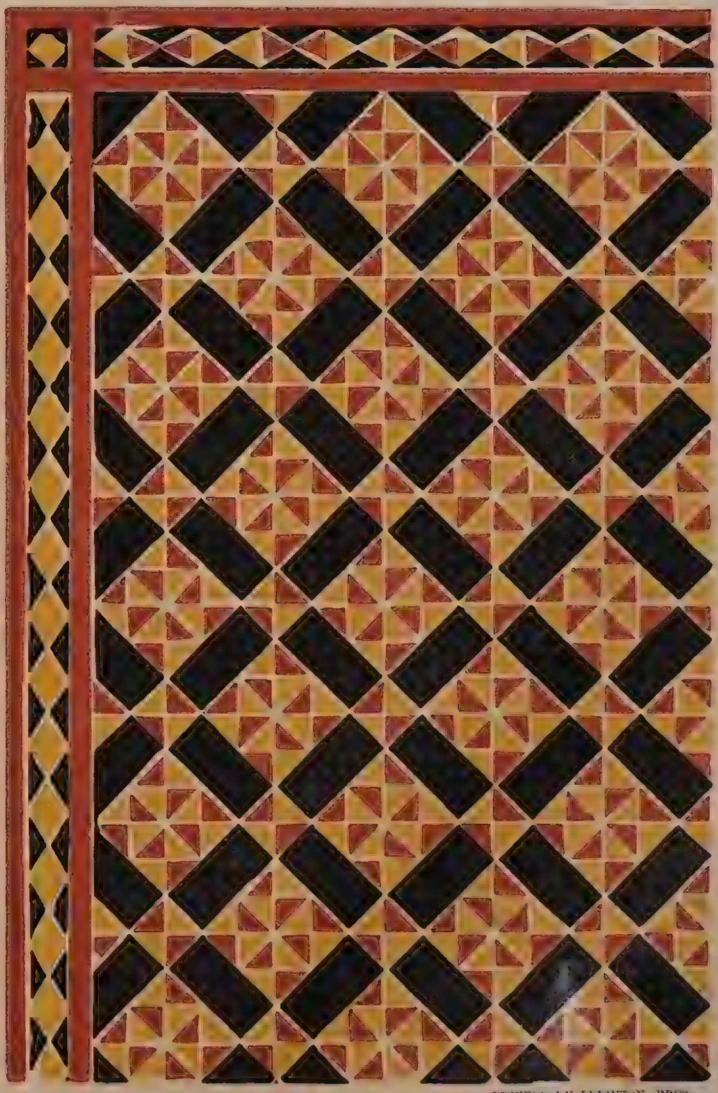

PRINTED BY LEIGHTON, BROS.

SCALE—HALF INCH TO A FOOT.

MINTON, HOLLINS AND CO.'S TILES, STOKE-UPON-TRENT, STAFFORDSHIRE.

No. 33.

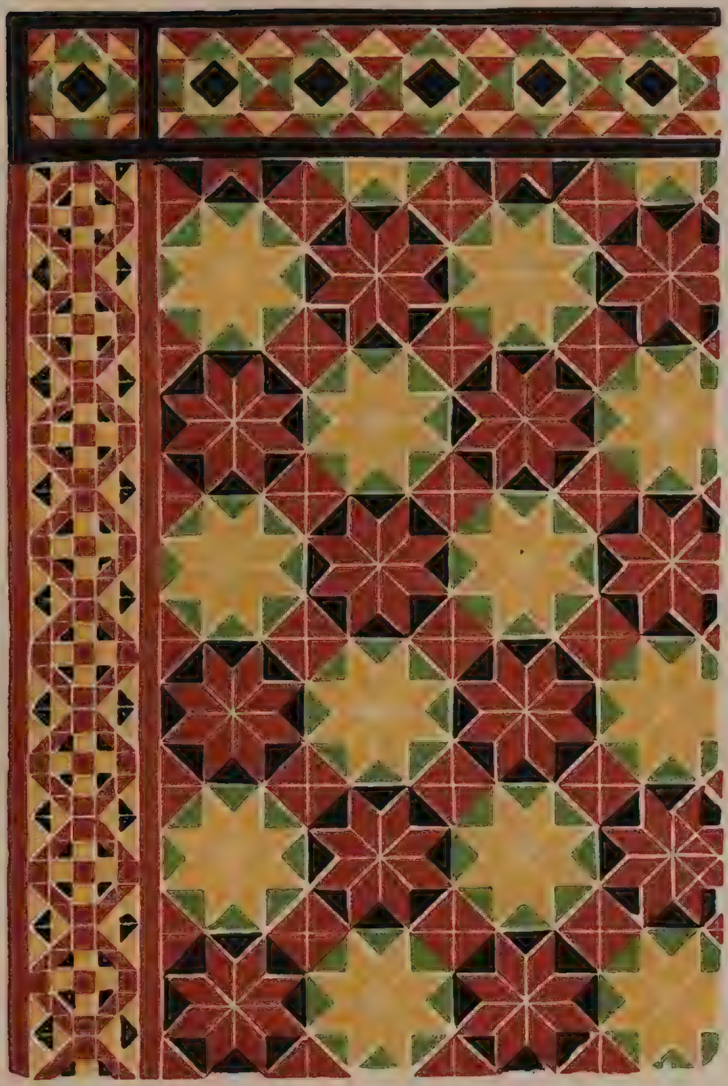

No. 34.

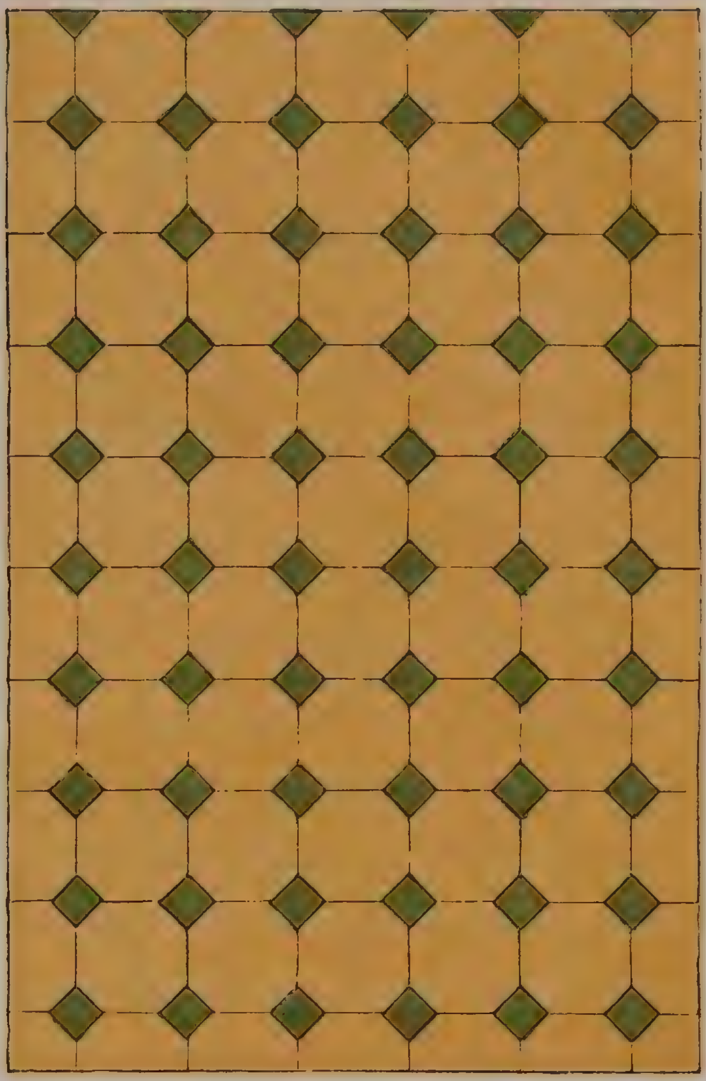

No. 35.

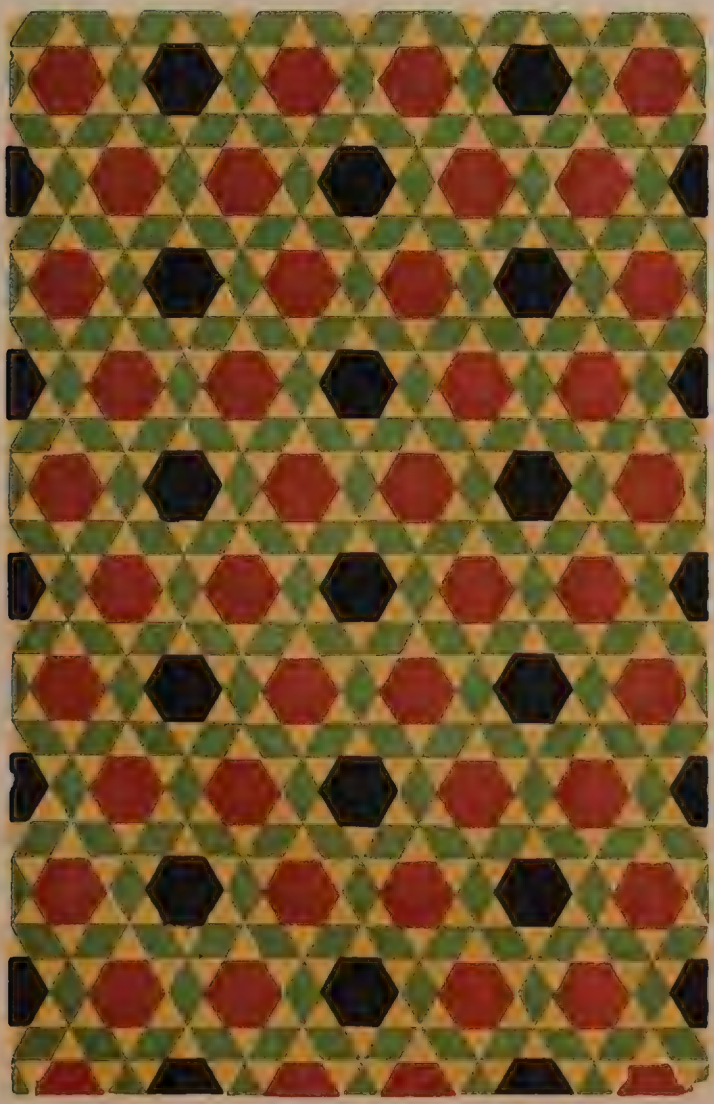

No. 36.

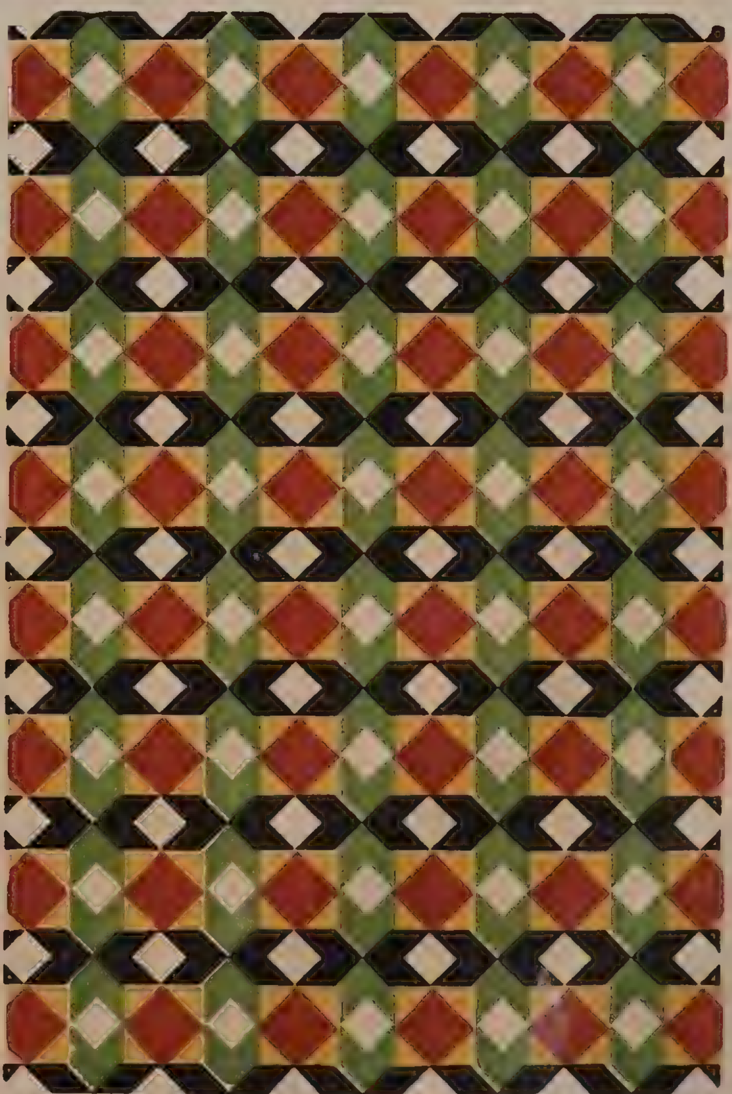

PRINTED BY LEIGHTON, BROS.

SCALE—ONE INCH TO A FOOT.

No. 37.

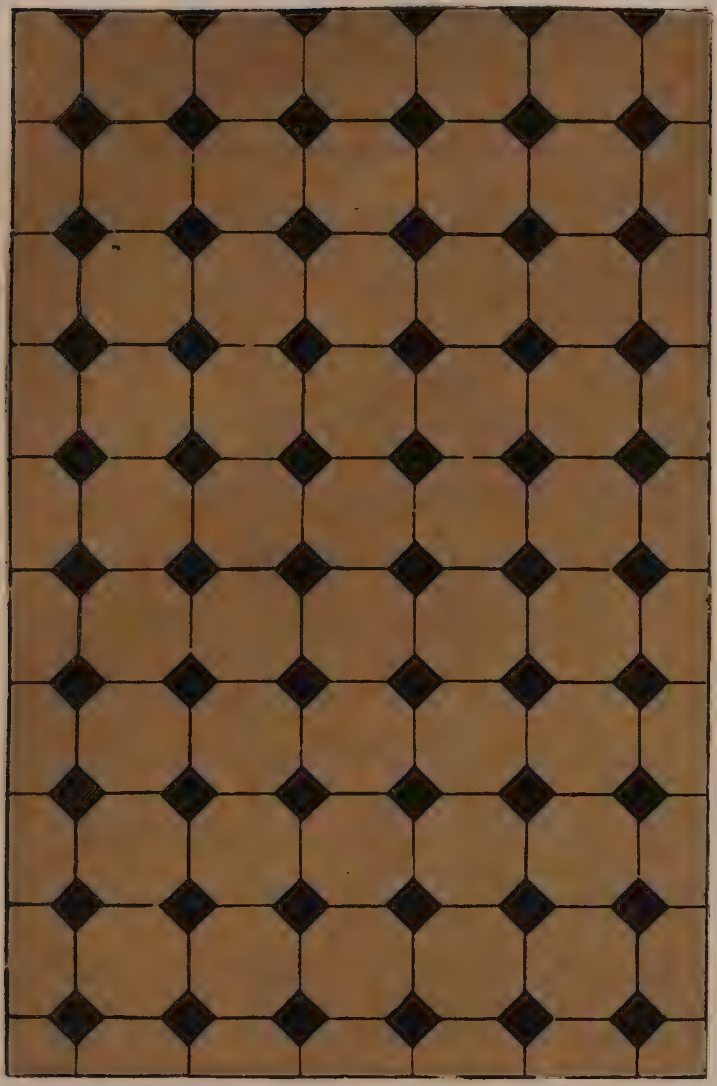

No. 38.

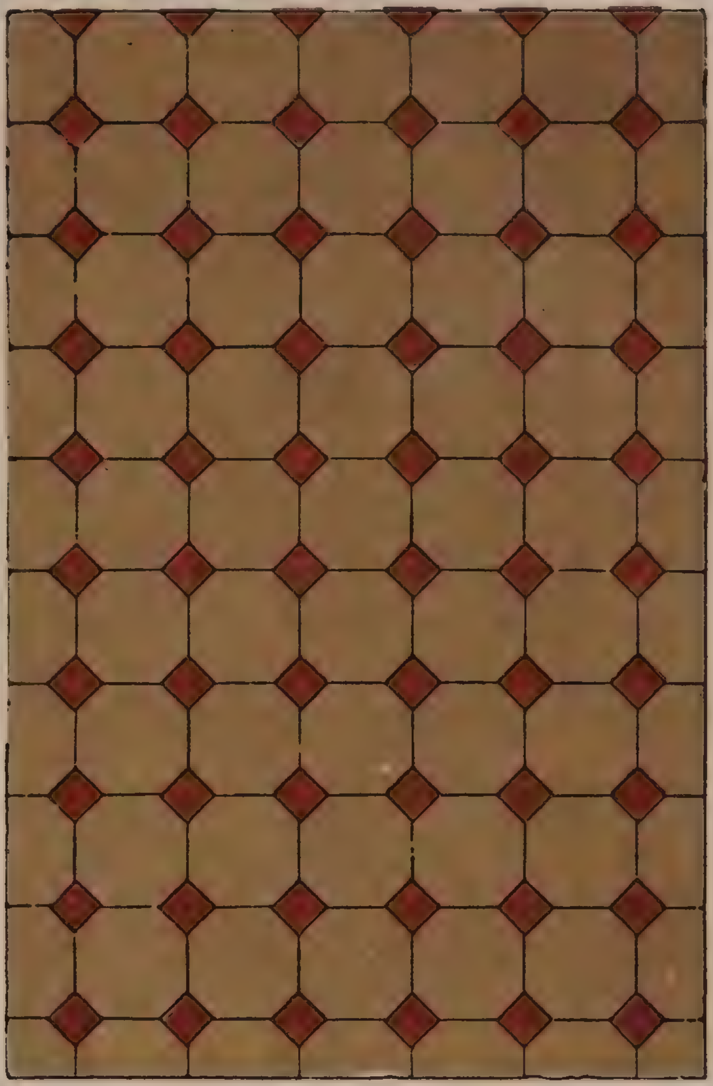

No. 39.

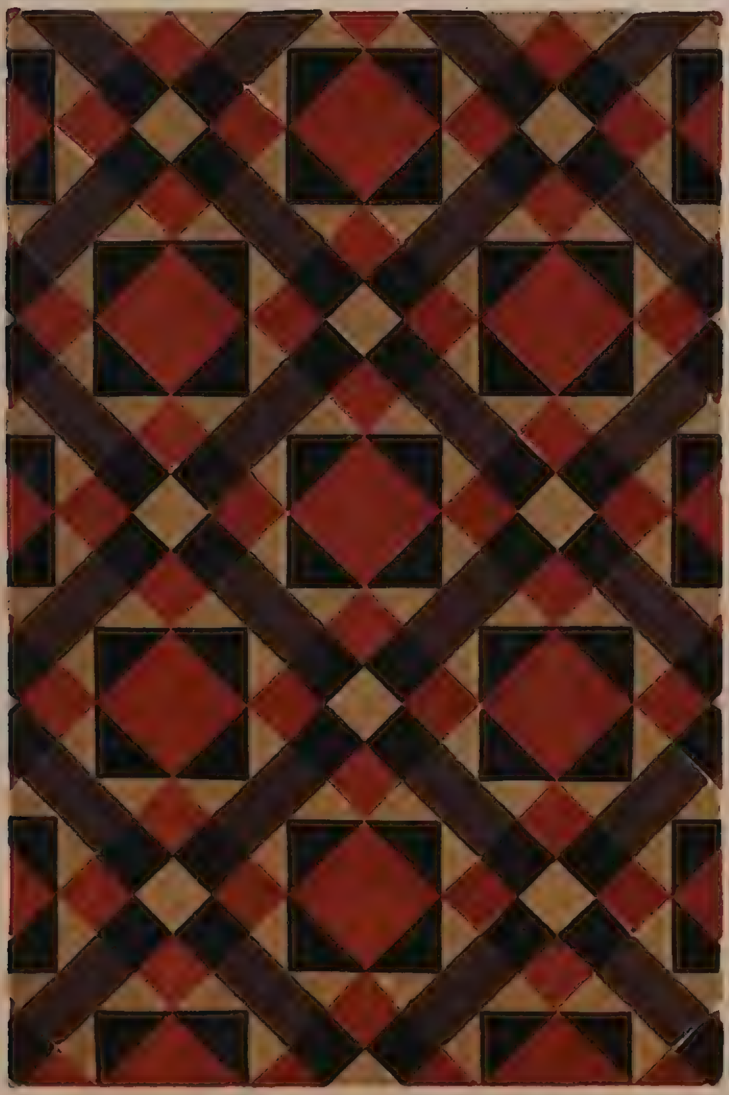

No. 40.

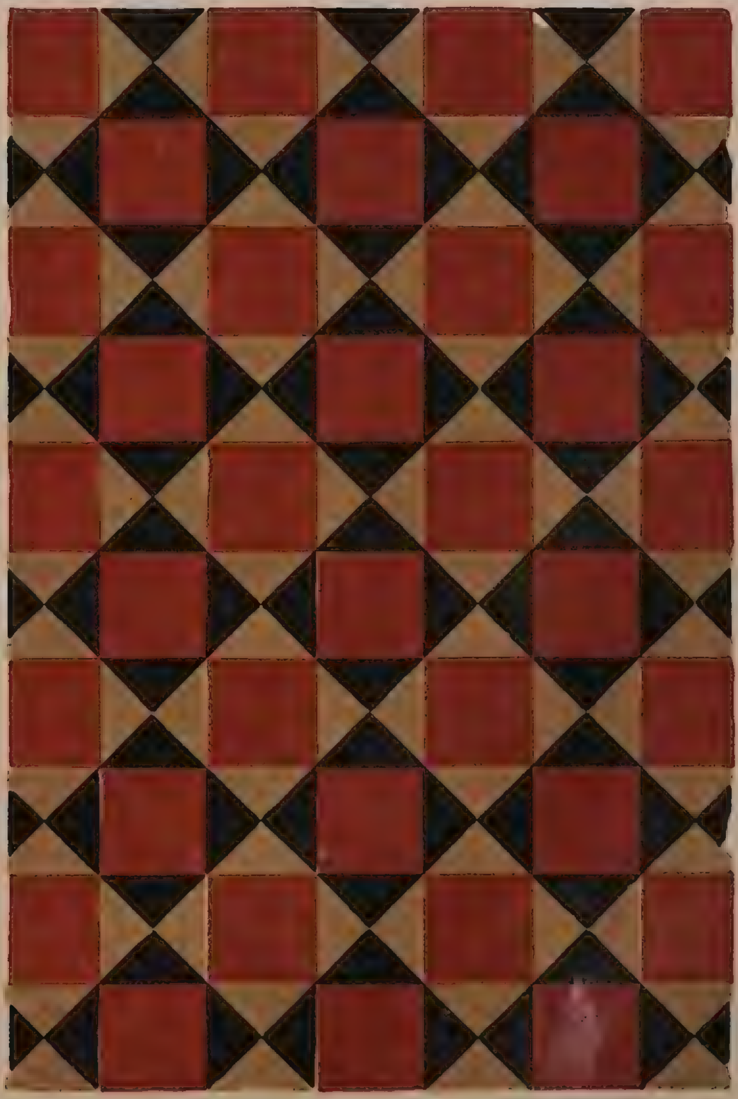

PRINTED BY LEIGHTON, BROS.

SCALE—ONE INCH TO A FOOT.

No. 41.

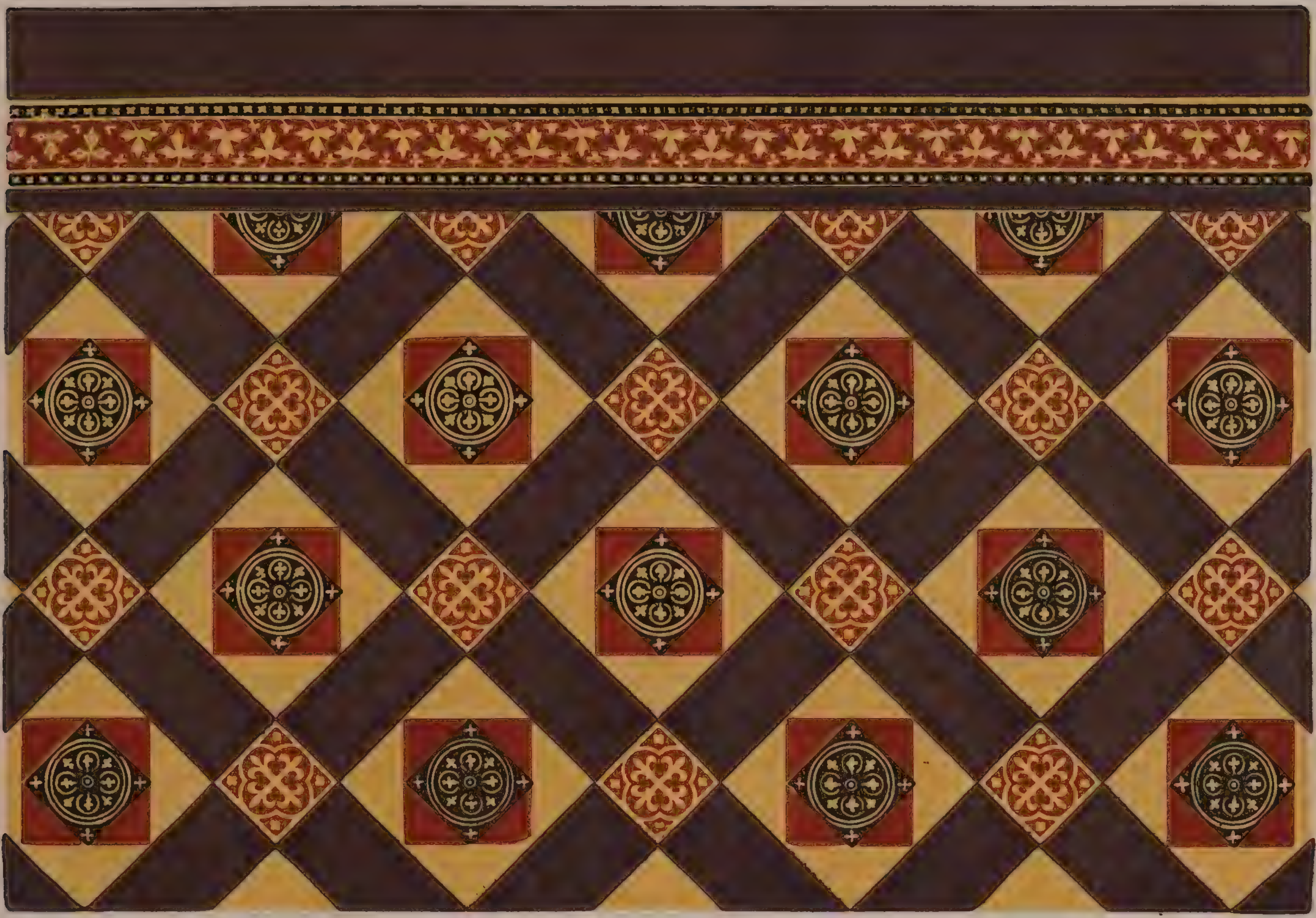

No. 42.

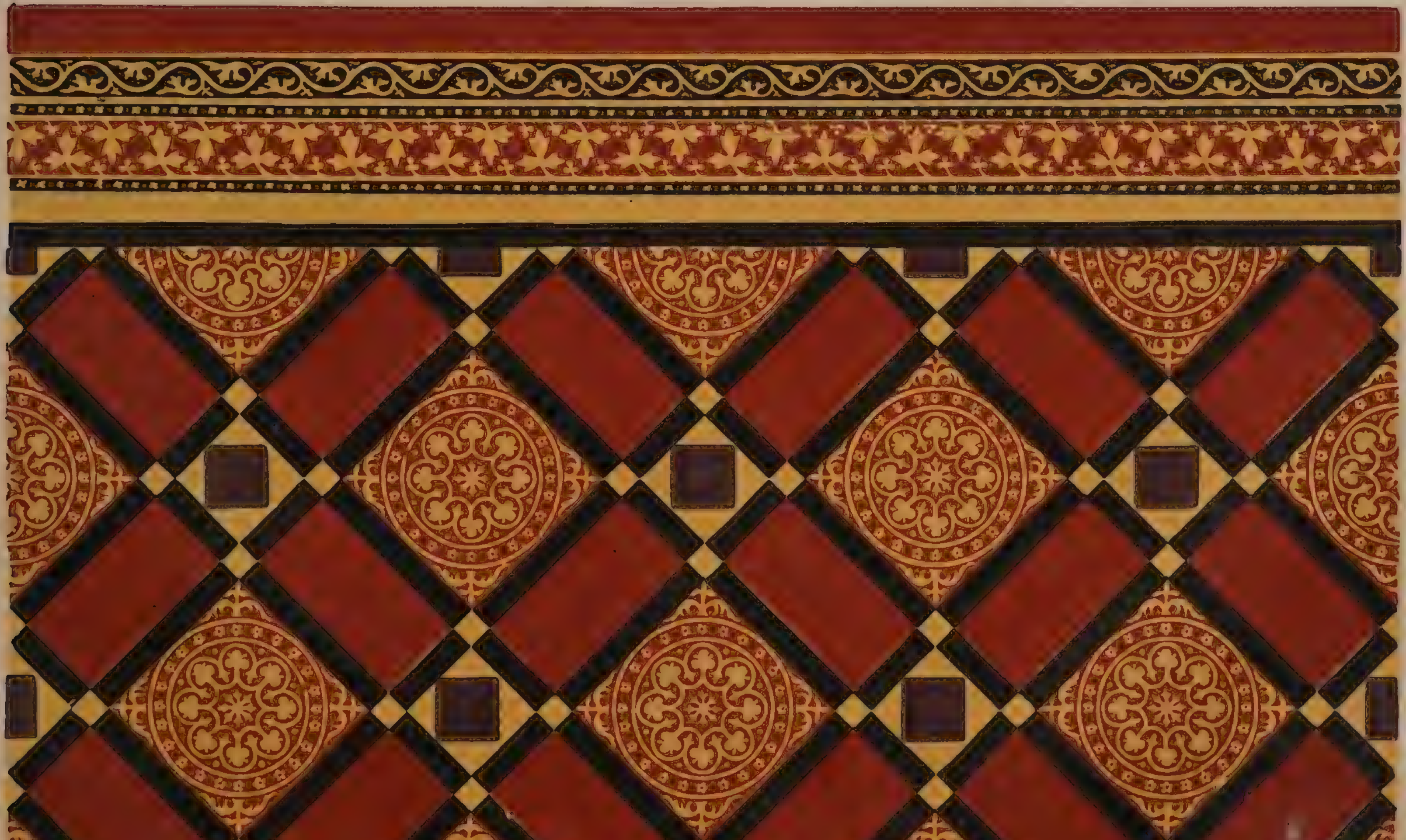

PRINTED BY LEIGHTON, BROS

SCALE—ONE INCH TO A FOOT.

No. 43.

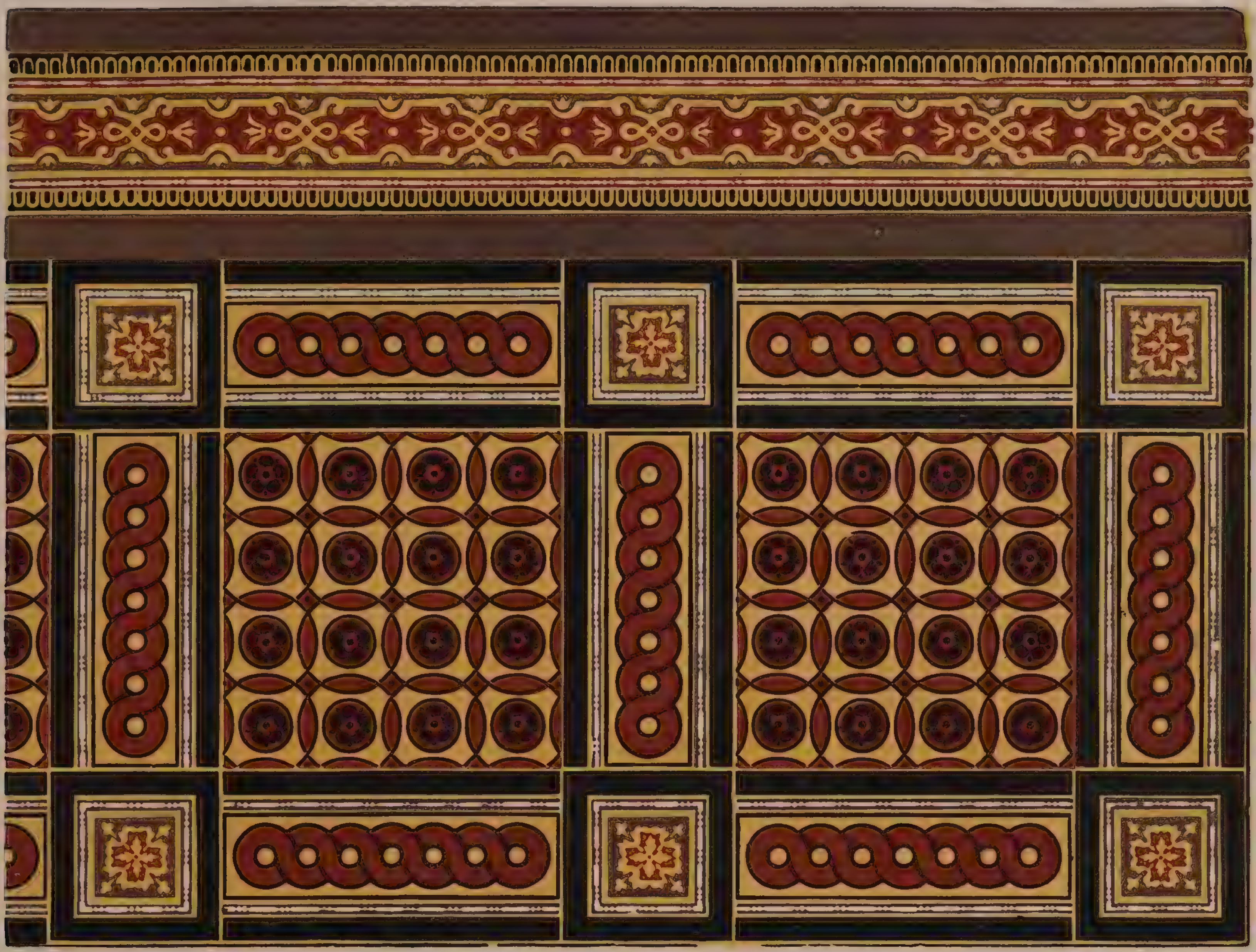

No. 44.

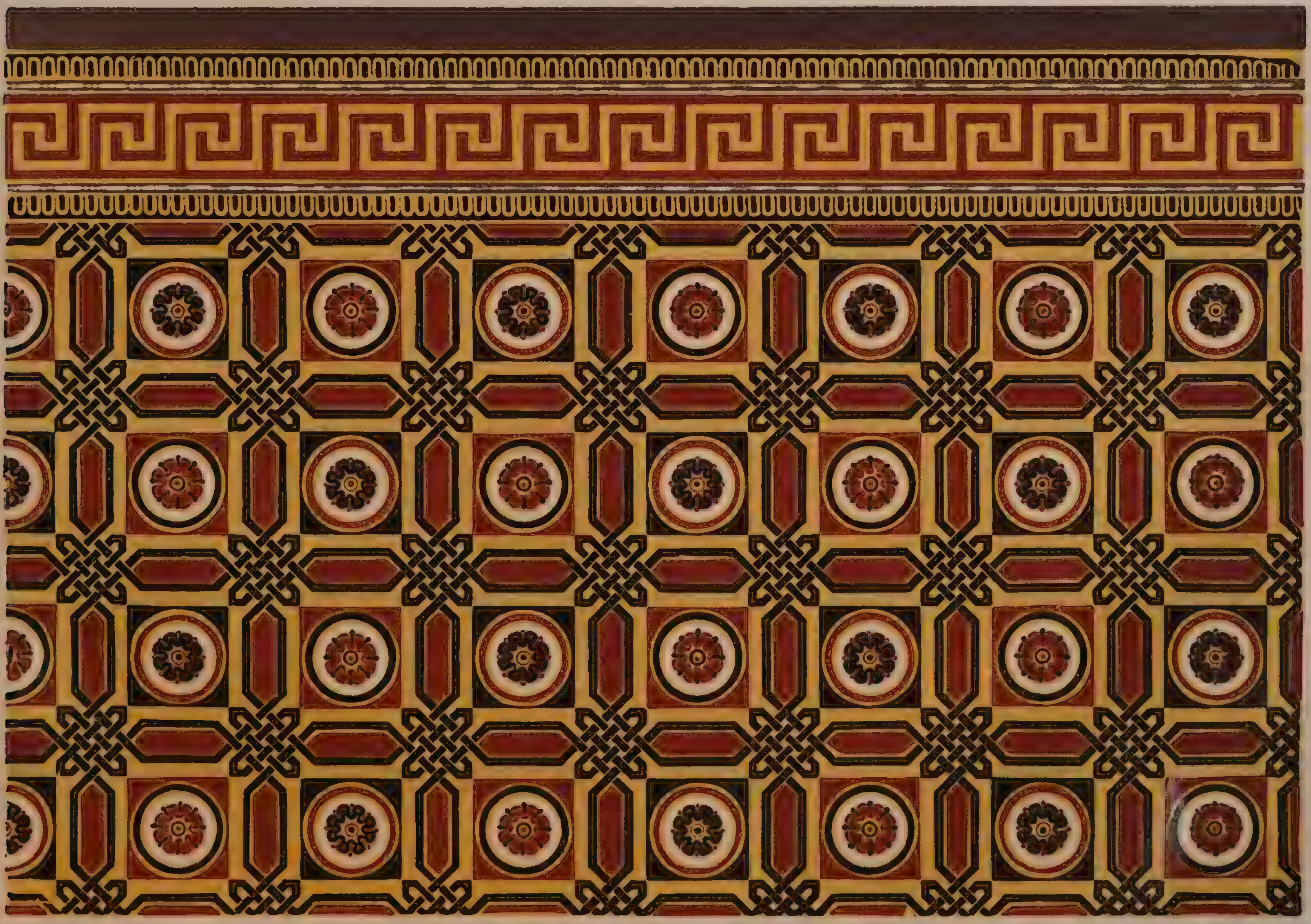

PRINTED BY LEIGHTON, BROS.

SCALE—ONE INCH TO A FOOT.

MINTON, HOLLINS AND CO.'S TILES, STOKE-UPON-TRENT, STAFFORDSHIRE.

No. 45.

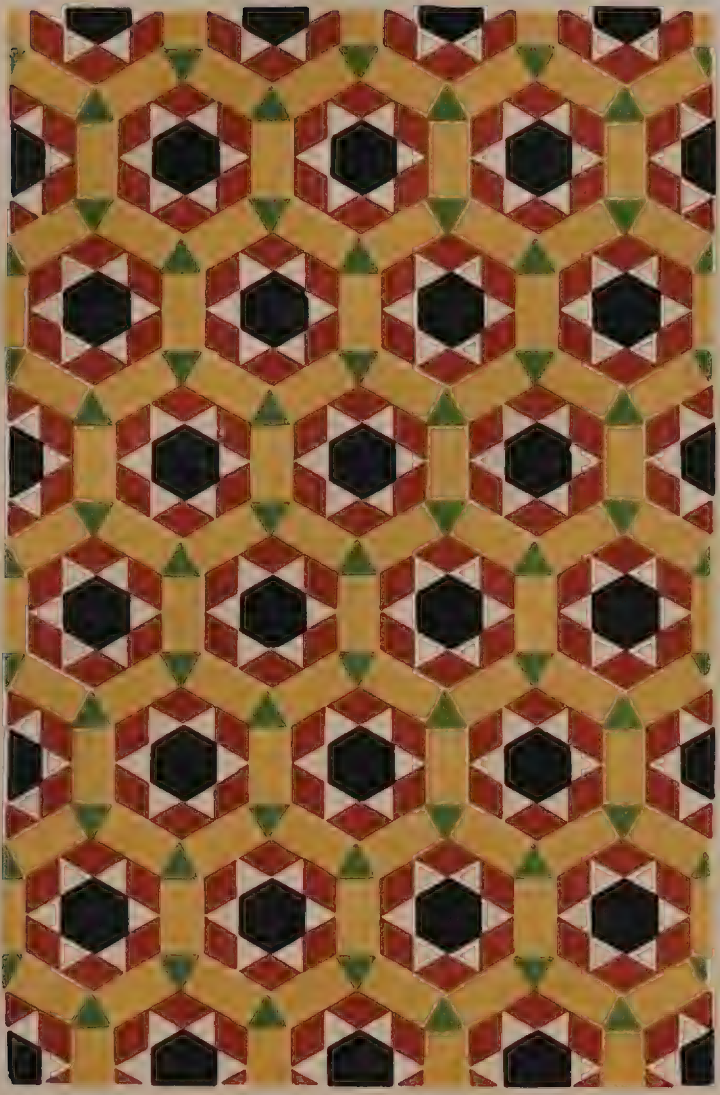

No. 46.

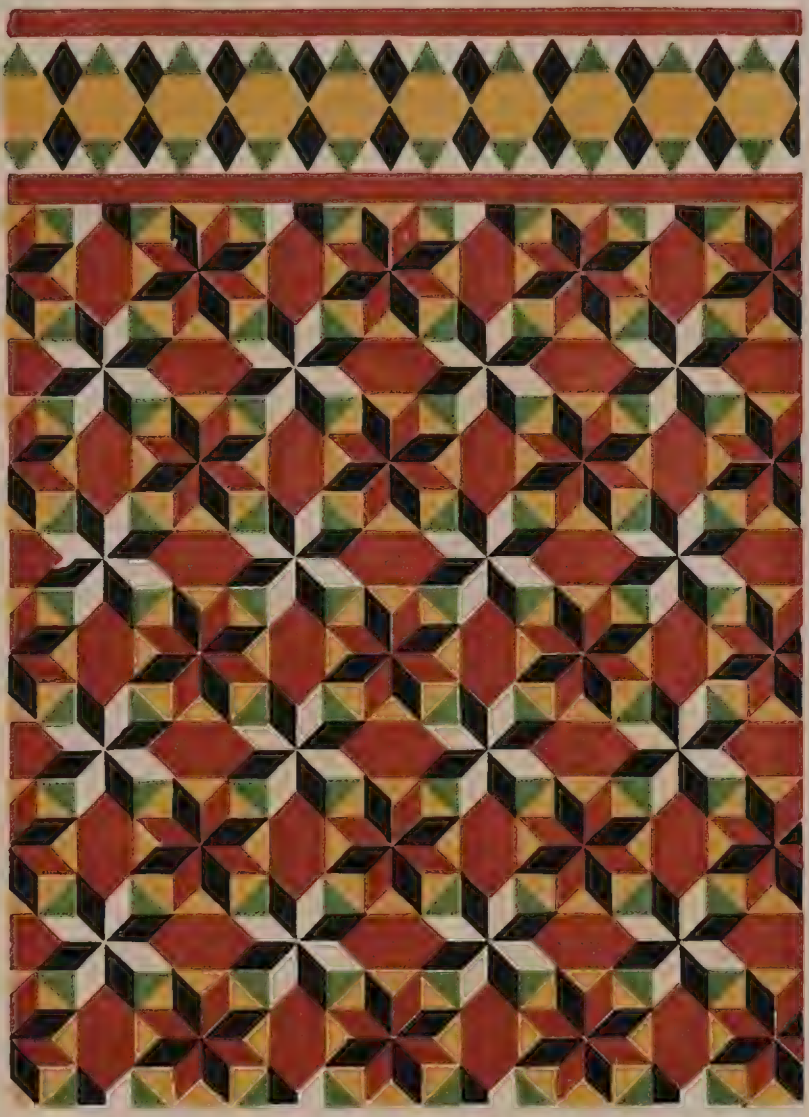

No. 47.

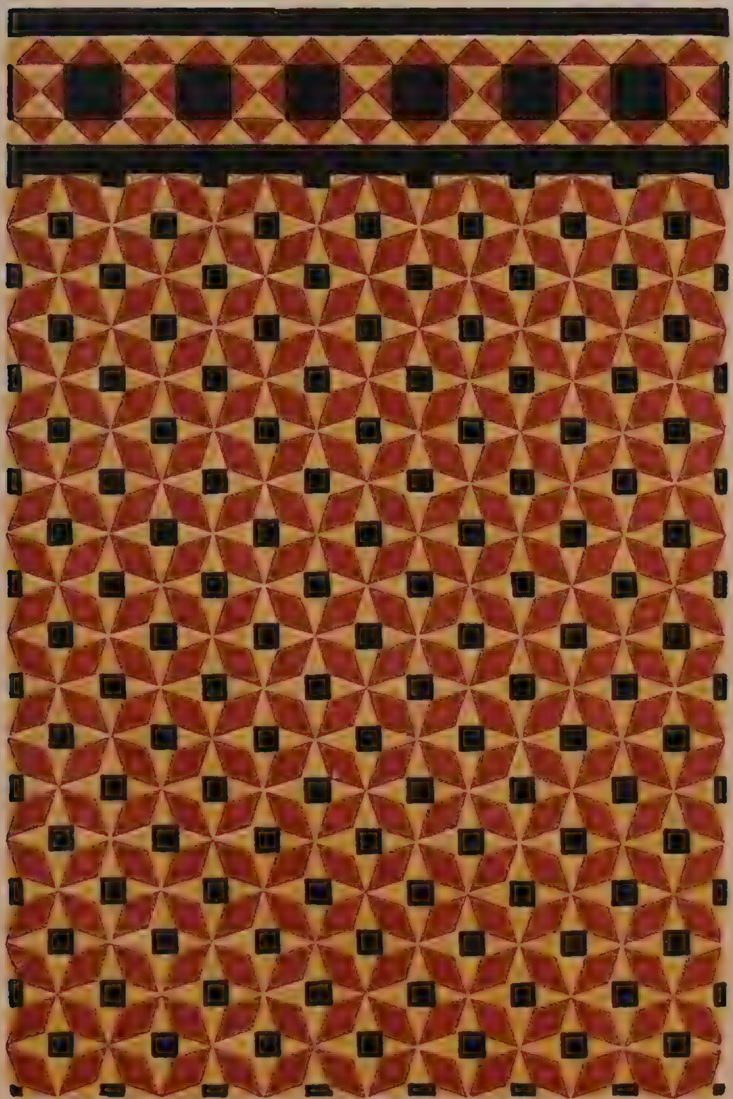

No. 48.

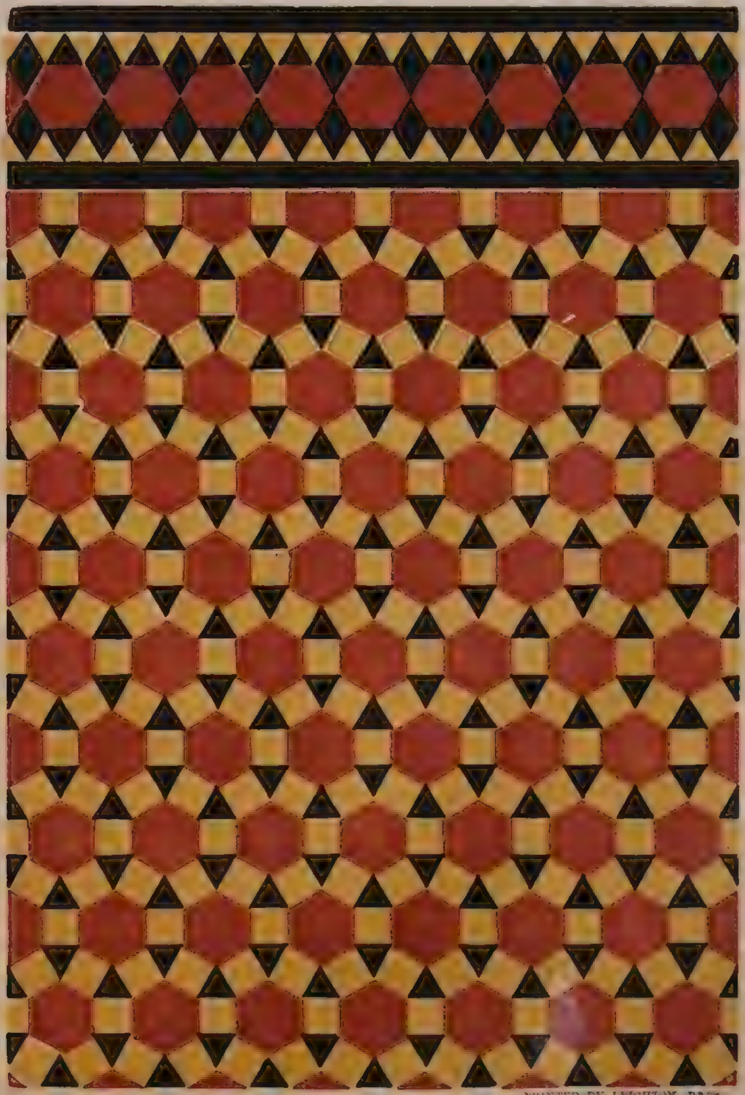

PRINTED BY LEIGHTON, BROS.

SCALE—ONE INCH TO A FOOT.

MINTON, HOLLINS AND CO.'S TILES. STOKE-UPON-TRENT, STAFFORDSHIRE.

No. 49.

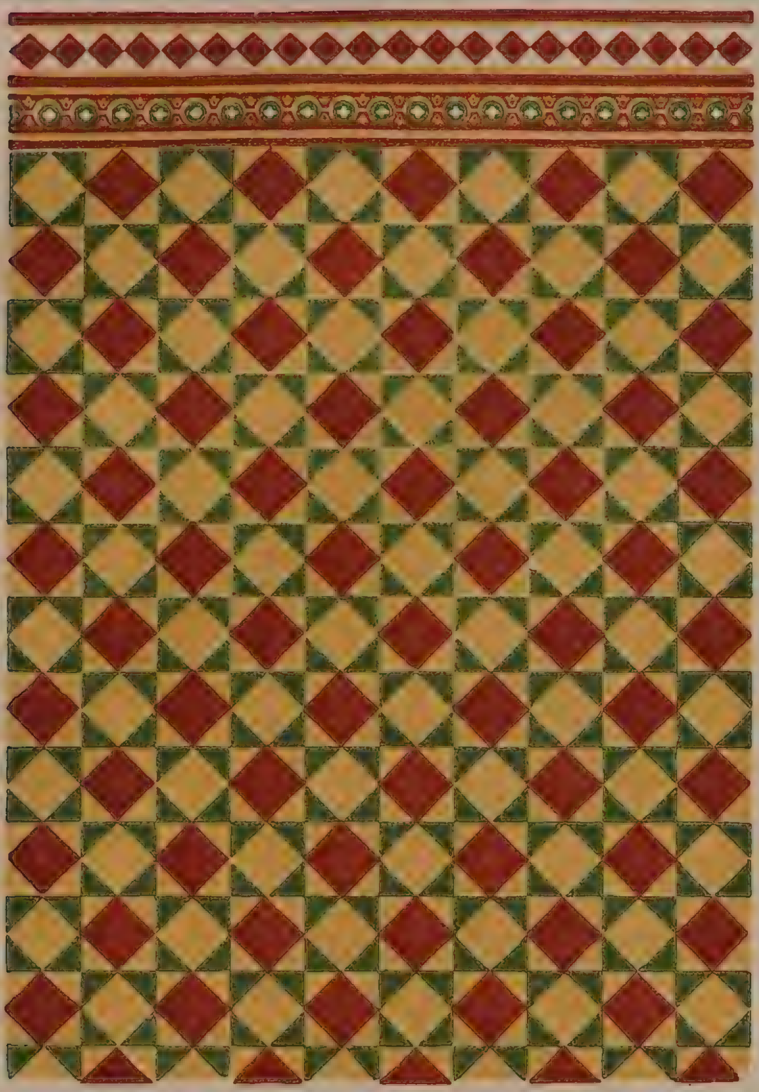

No. 50.

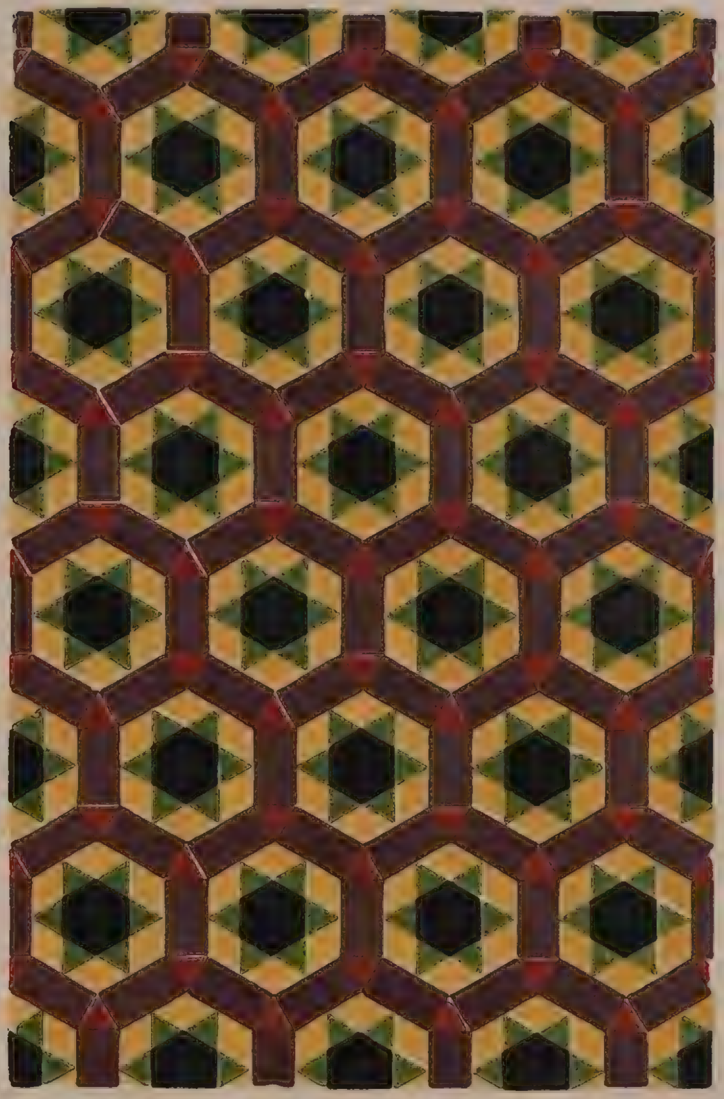

No. 51.

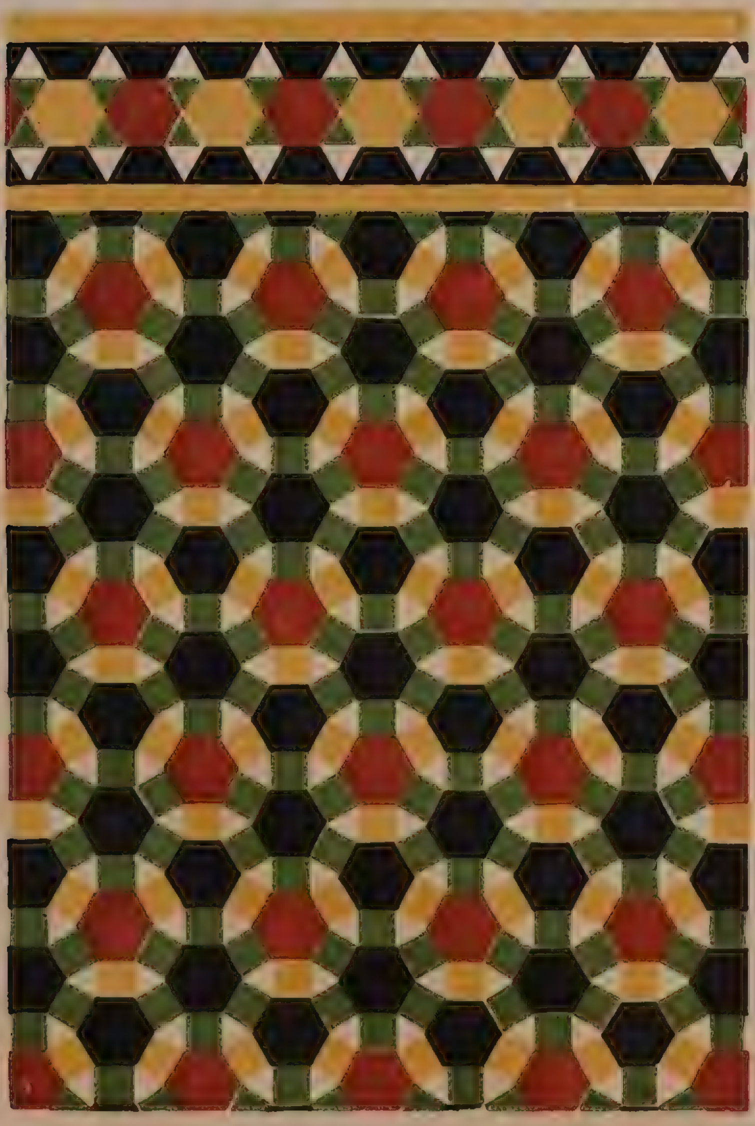

No. 52.

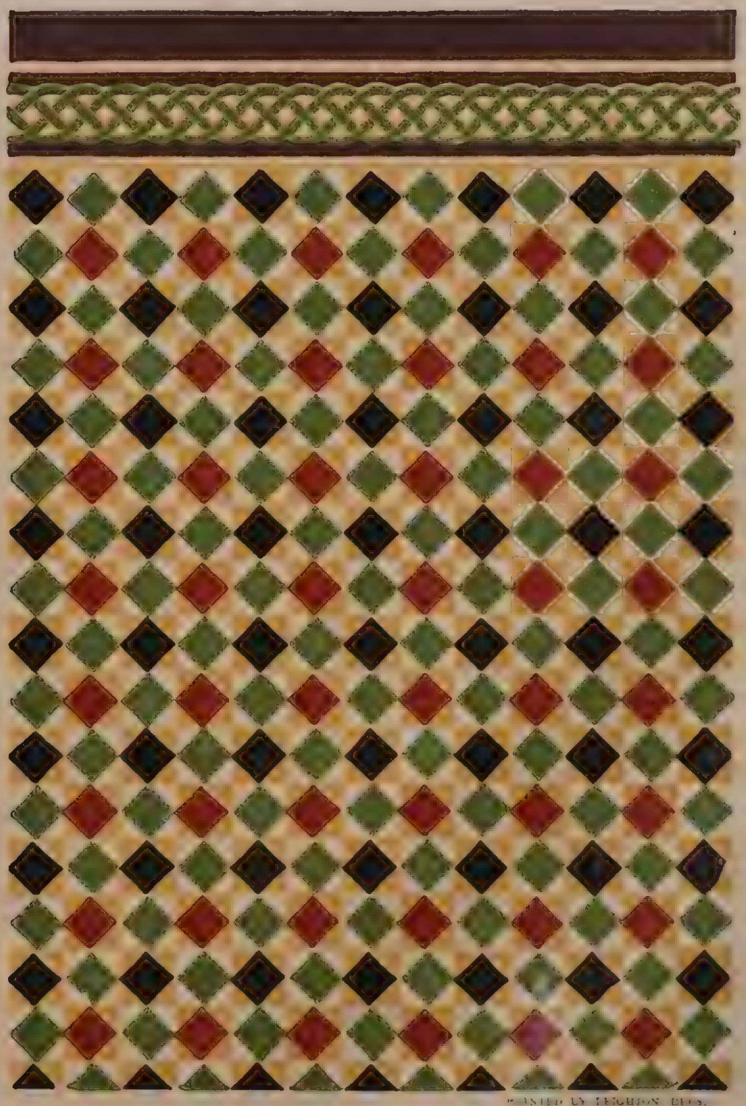

PRINTED BY LEIGHTON BROS.

SCALE—ONE INCH TO A FOOT.

MINTON, HOLLINS AND CO.'S TILES, STOKE-UPON-TRENT, STAFFORDSHIRE.

No. 53.

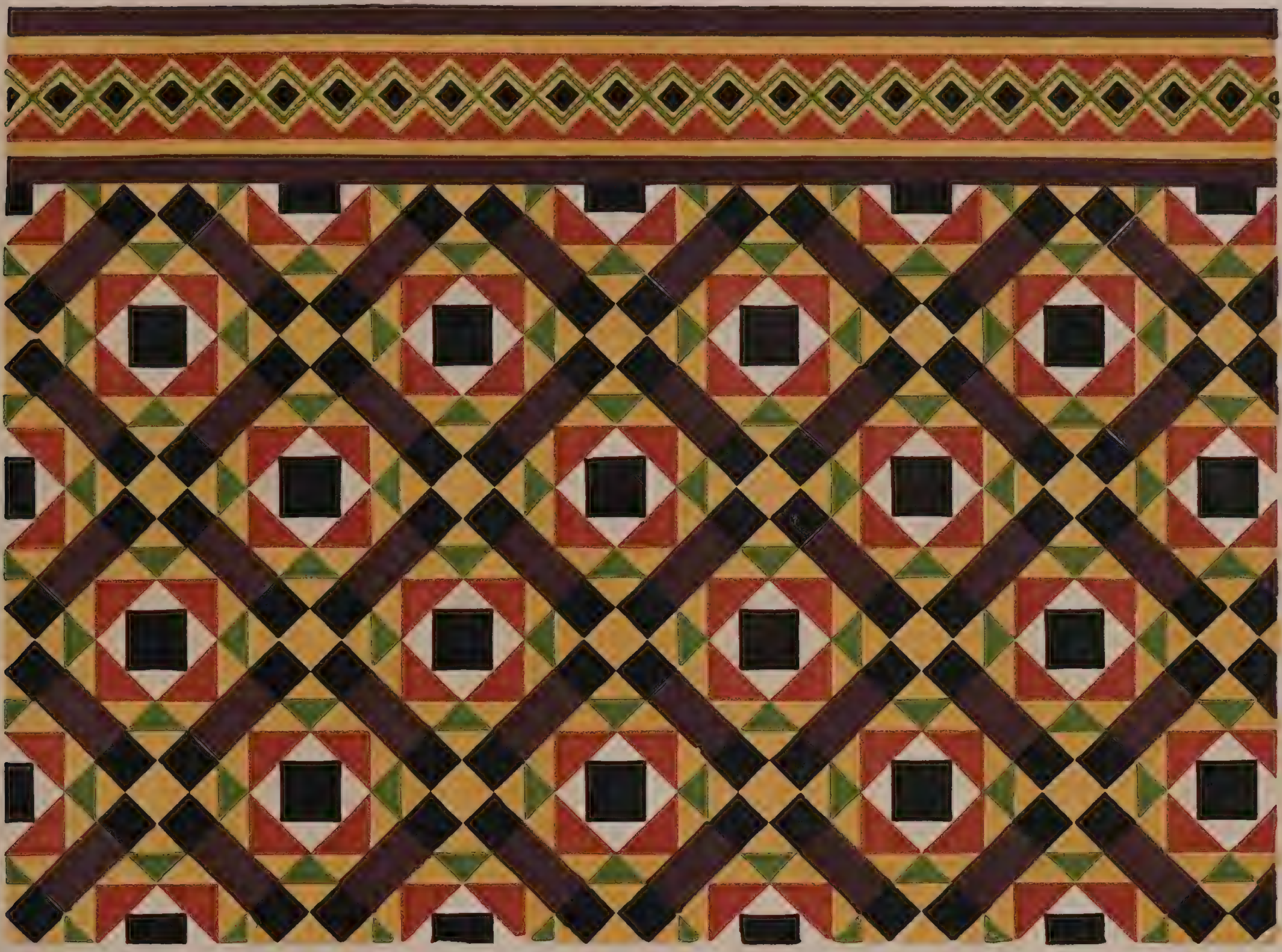

No. 54.

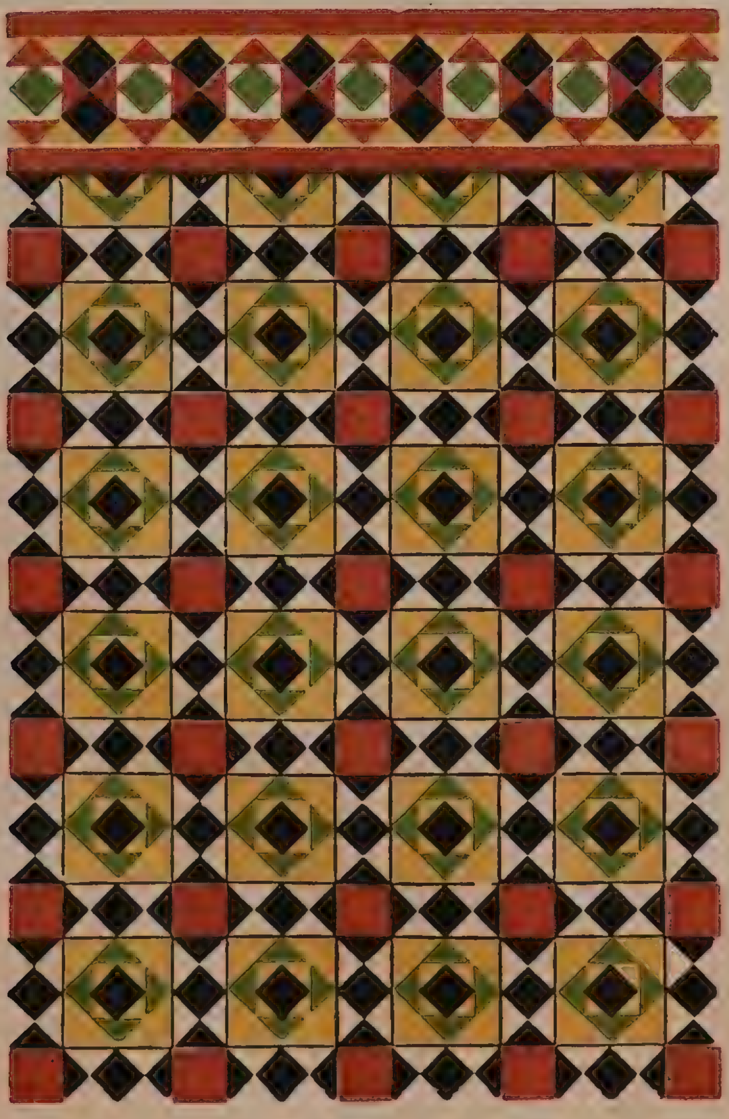

No. 55.

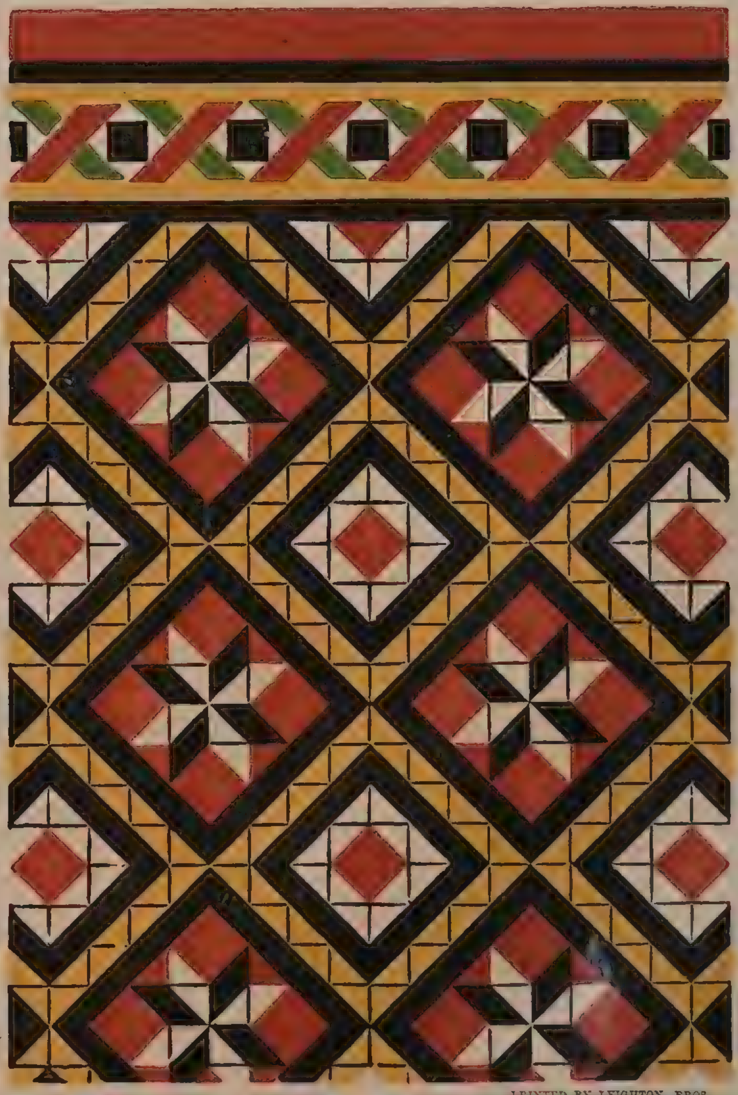

PRINTED BY LEIGHTON, BROS.

SCALE—ONE INCH TO A FOOT.

No. 76.

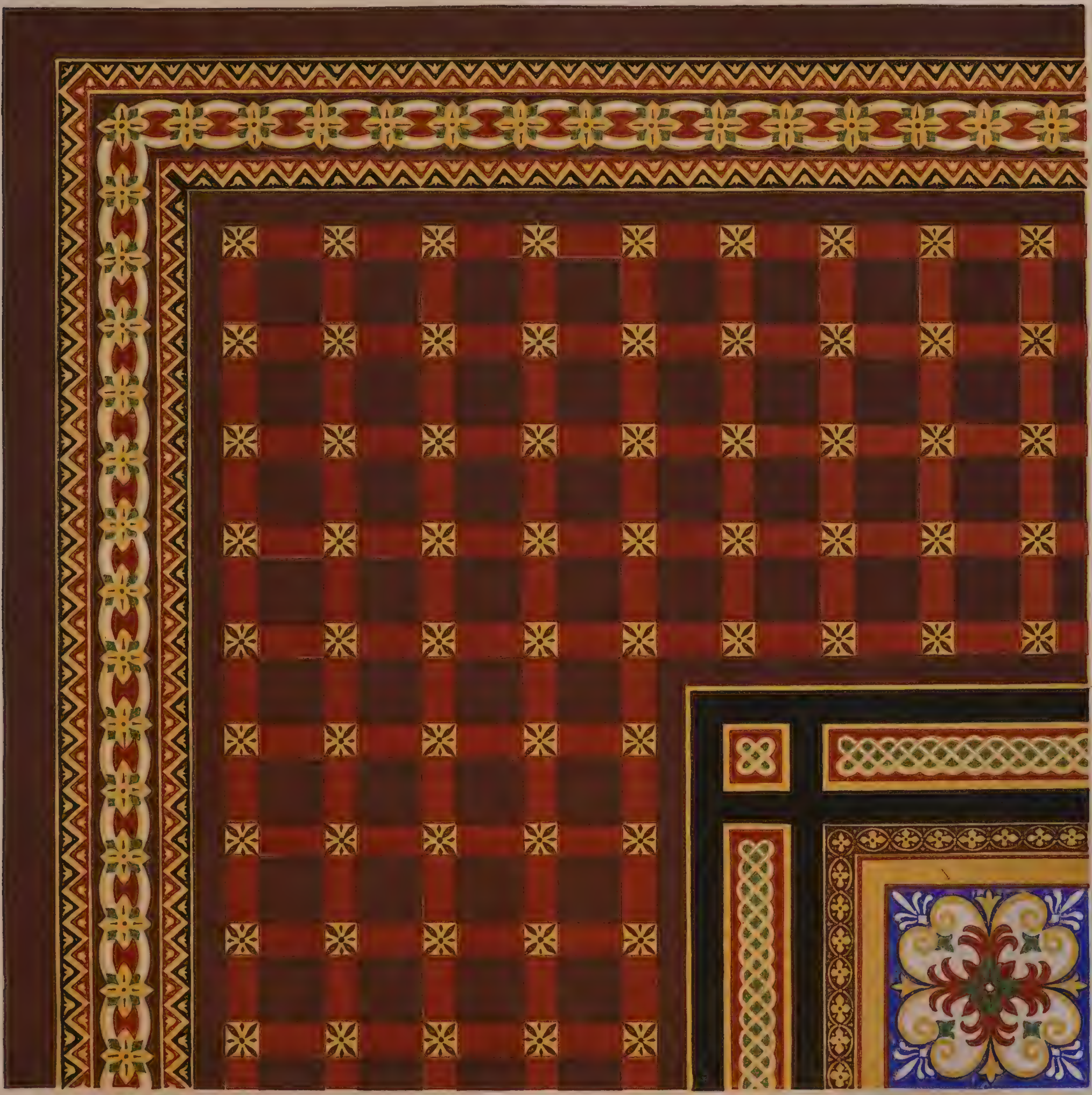

PRINTED BY LEIGHTON, BROS.

No. 77.

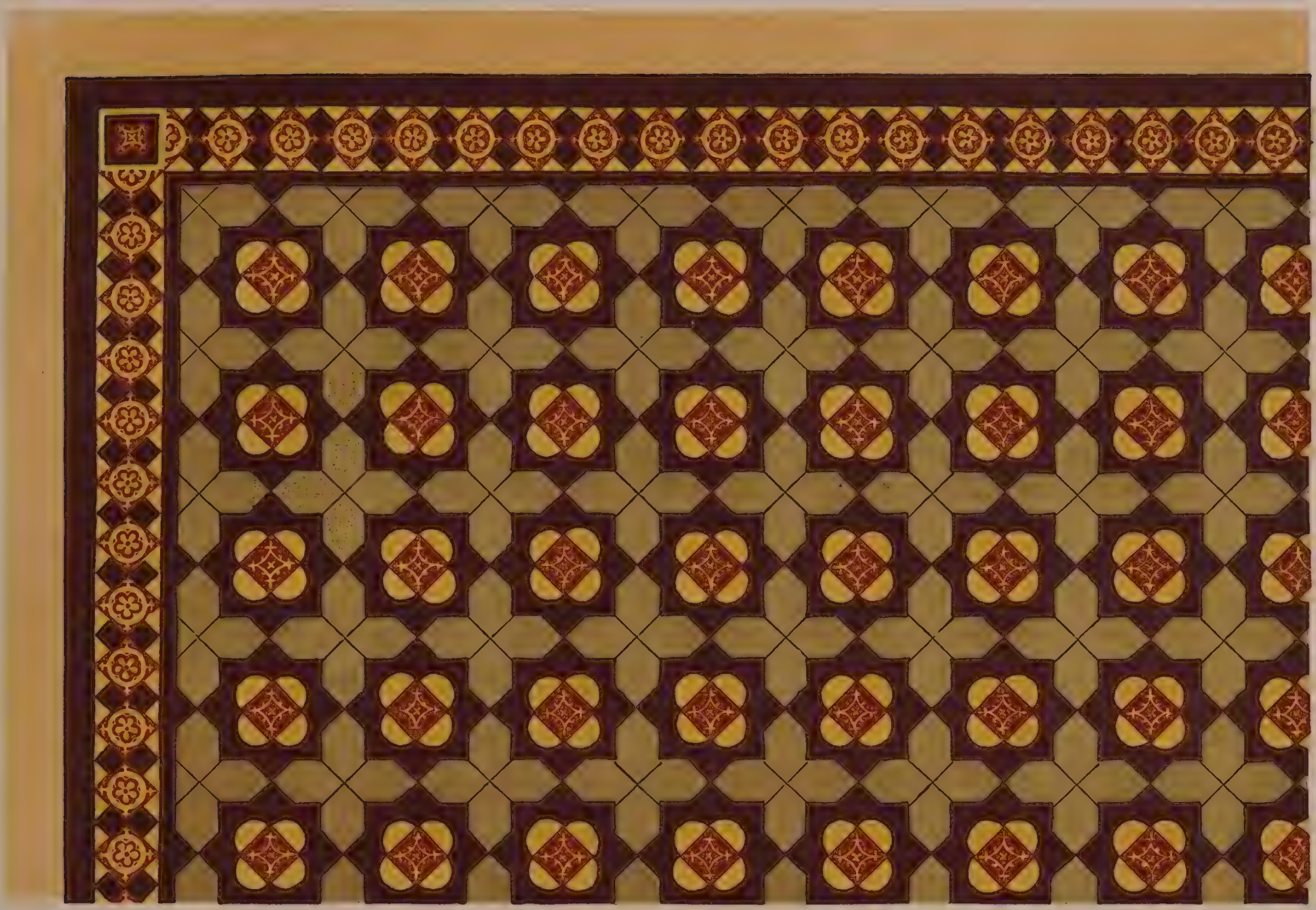

No. 78.

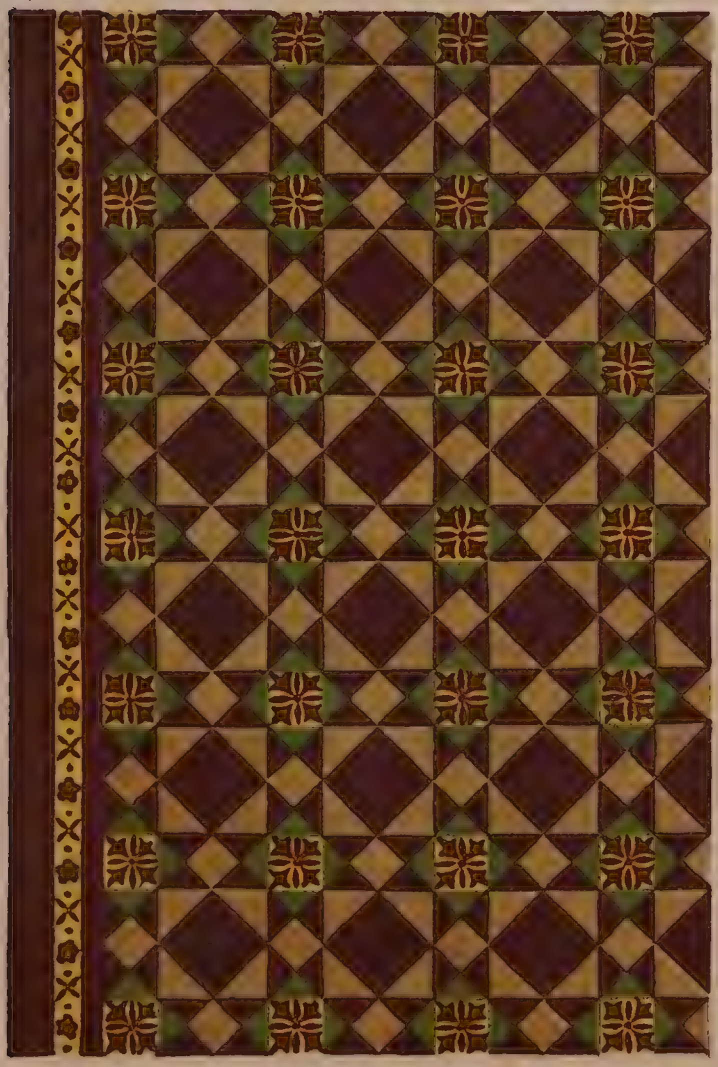

No. 79.

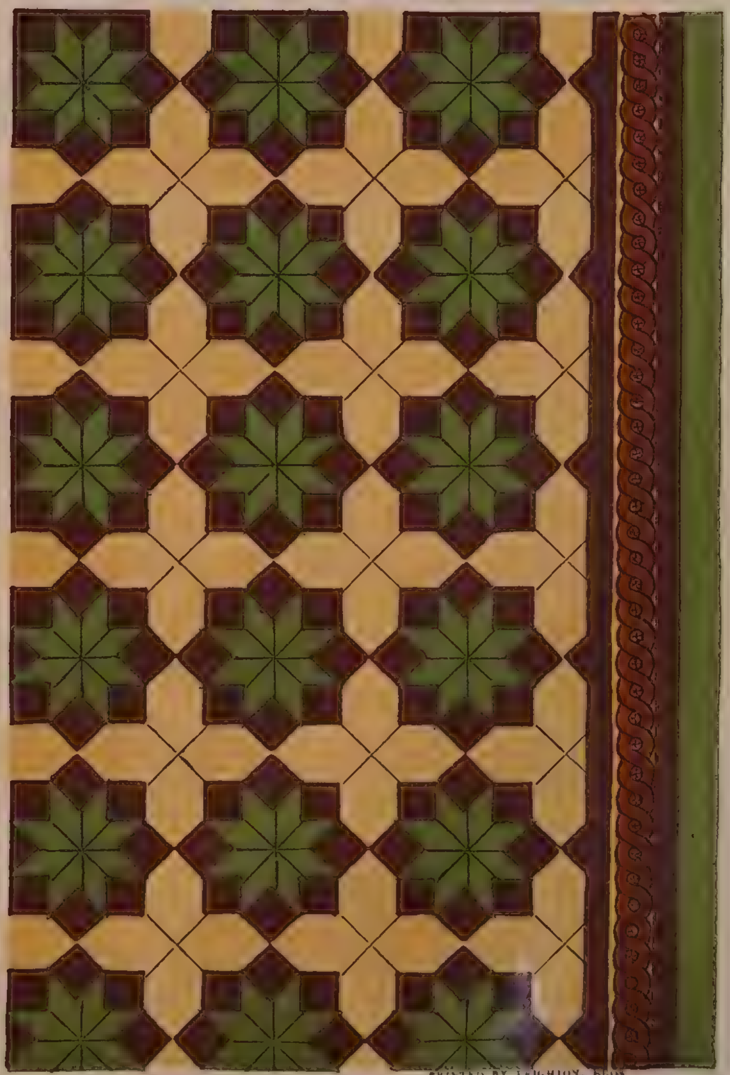

PRINTED BY LEIGHTON, BROS

SCALE—ONE INCH TO A FOOT.

MINTON, HOLLINS AND CO.'S TILES, STOKE-UPON-TRENT, STAFFORDSHIRE.

No. 80.

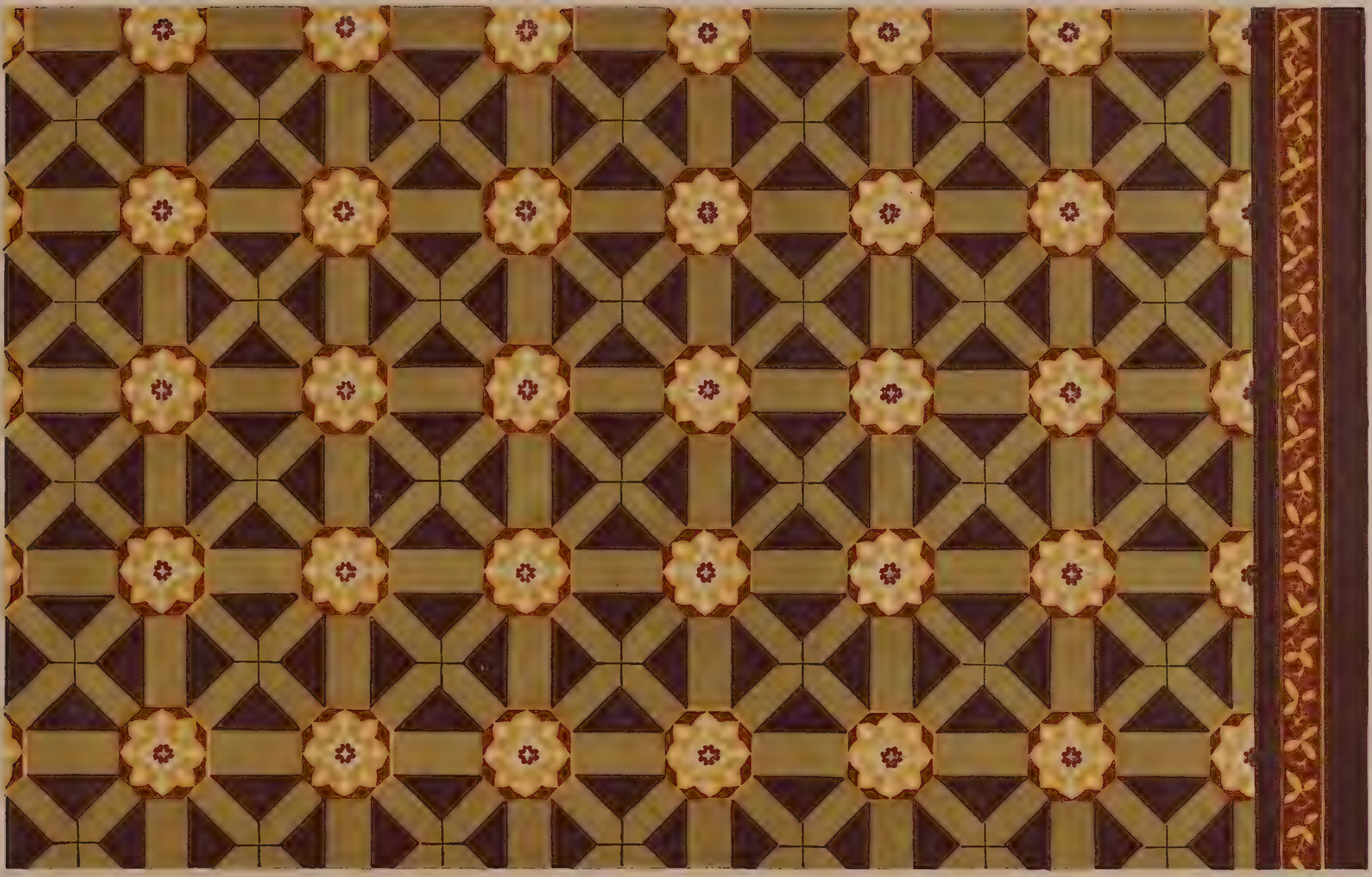

No. 81.

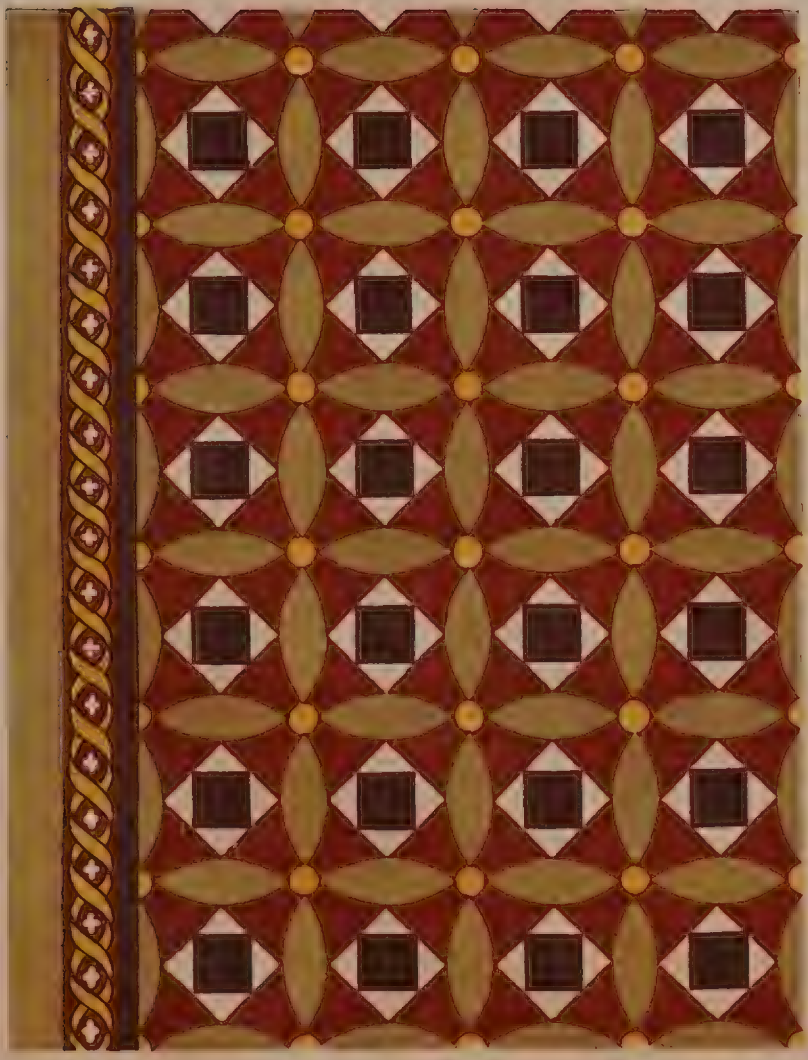

No. 82.

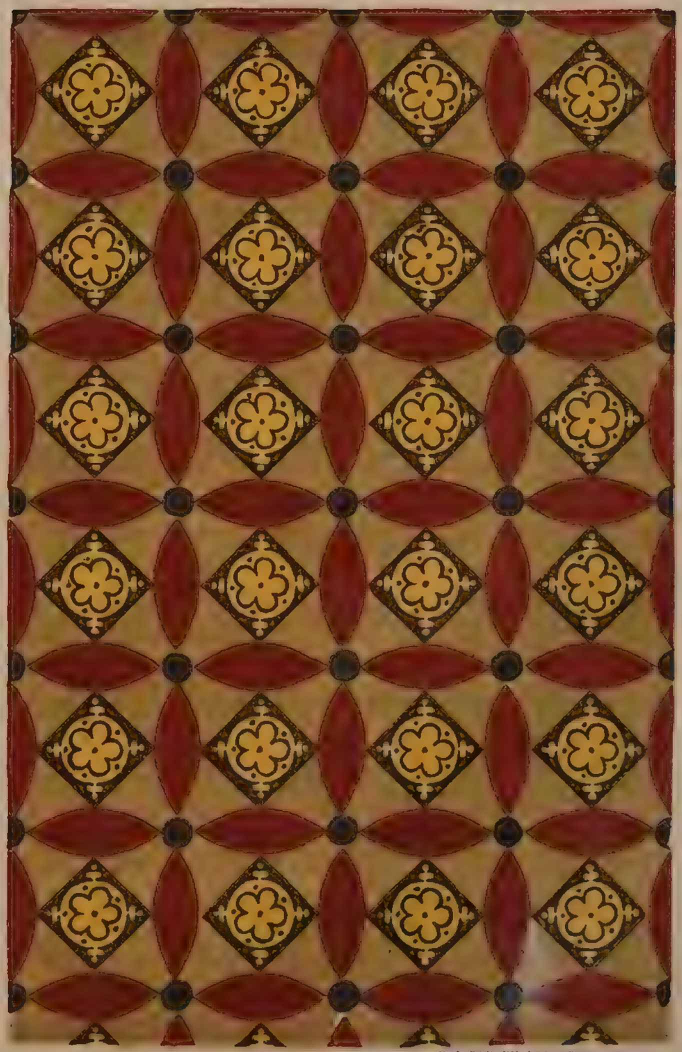

PRINTED BY LEIGHTON, BROS

SCALE—ONE INCH TO A FOOT.

No. 83.

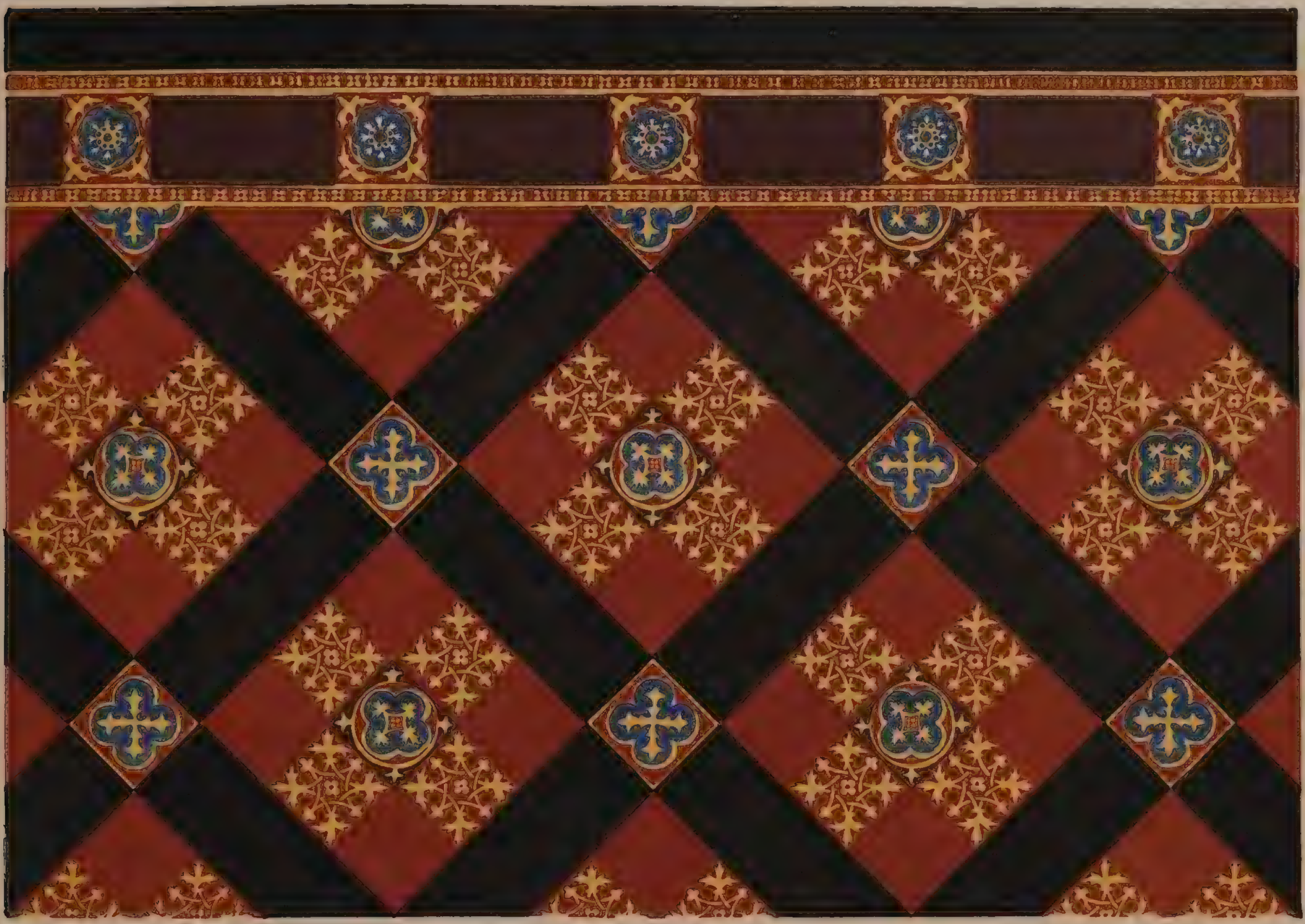

SCALE—ONE INCH TO A FOOT.

No. 84.

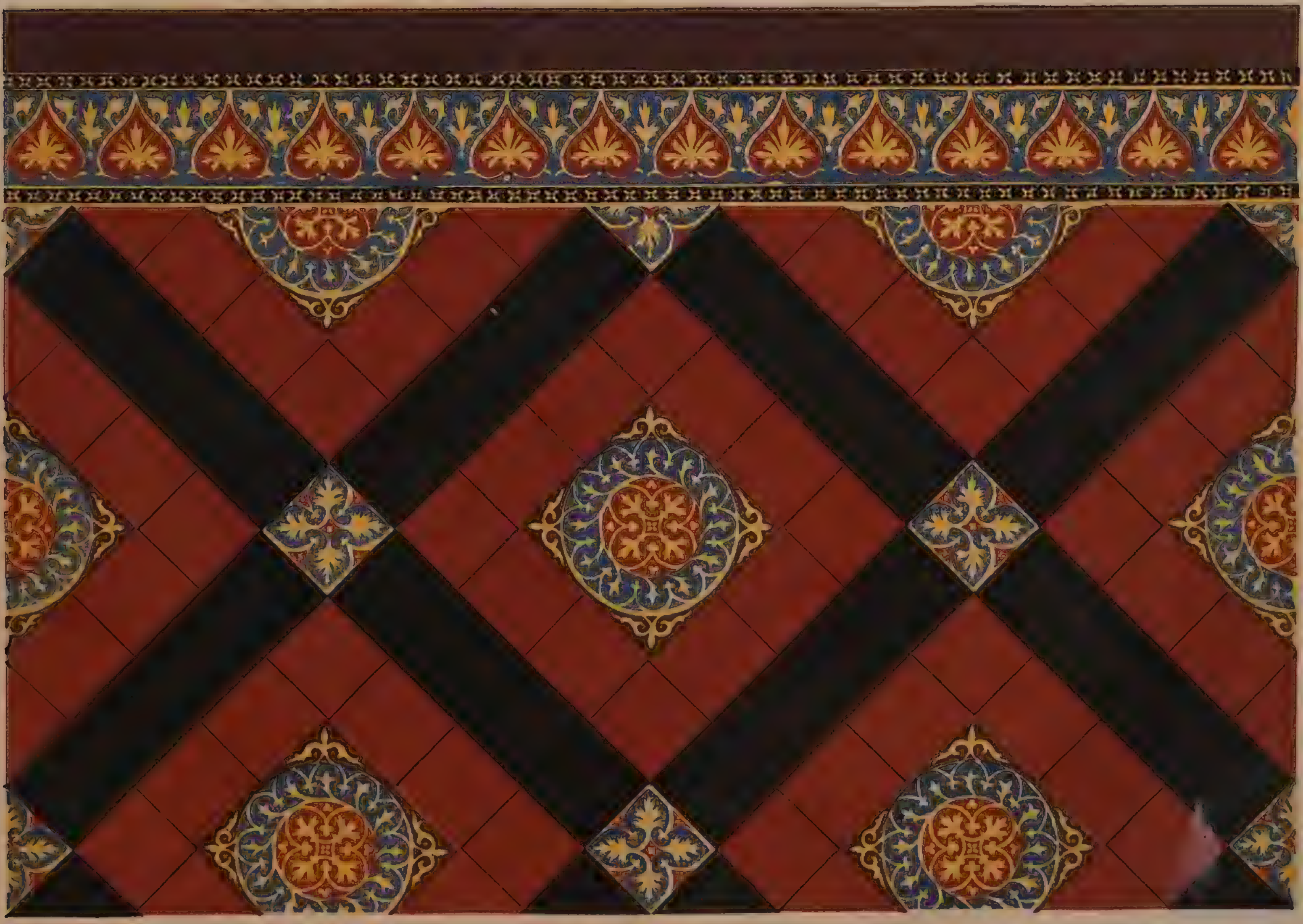

[illegible]

[illegible]

No. 85.

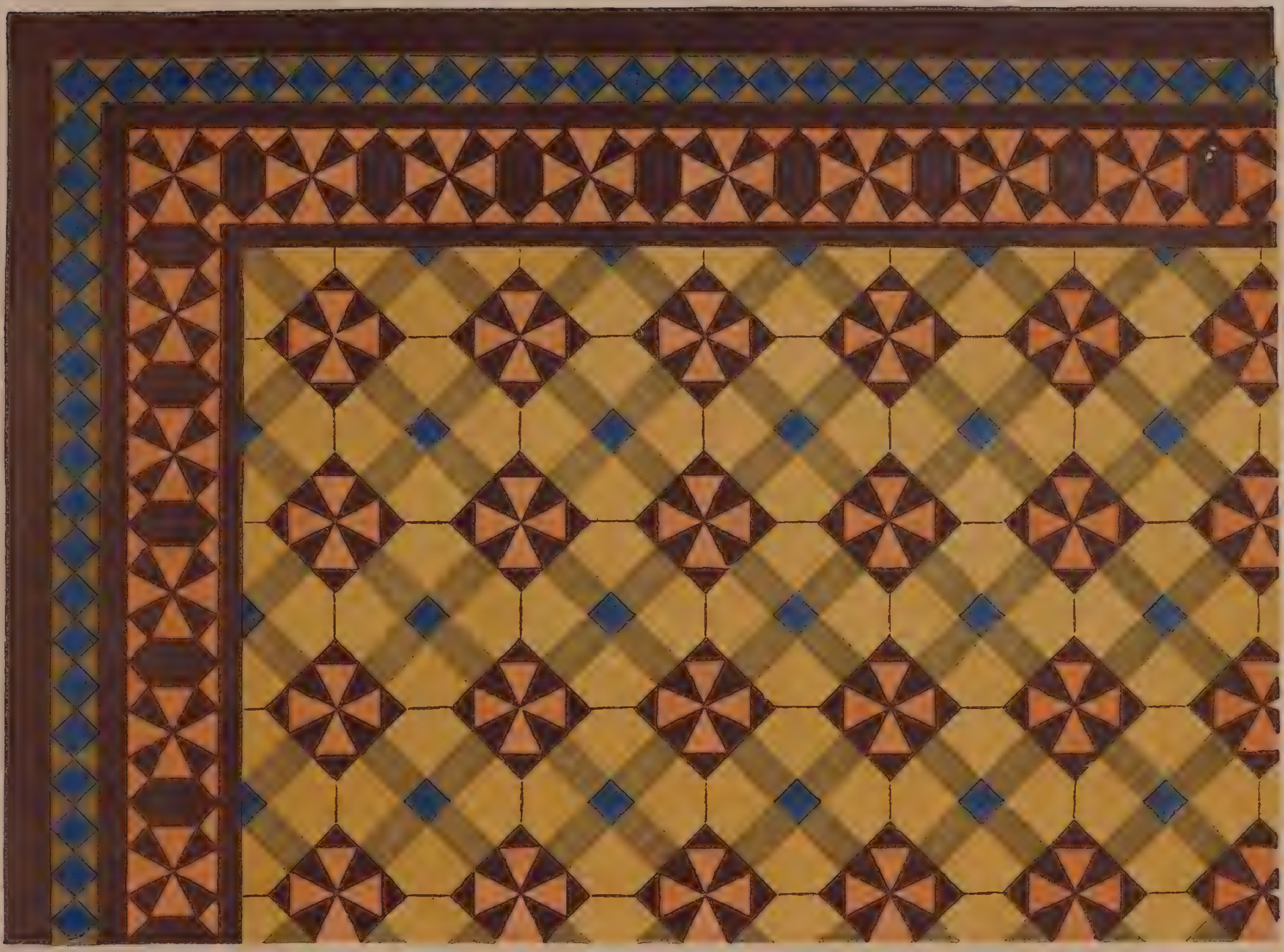

SCALE—ONE INCH TO A FOOT.

No. 86.

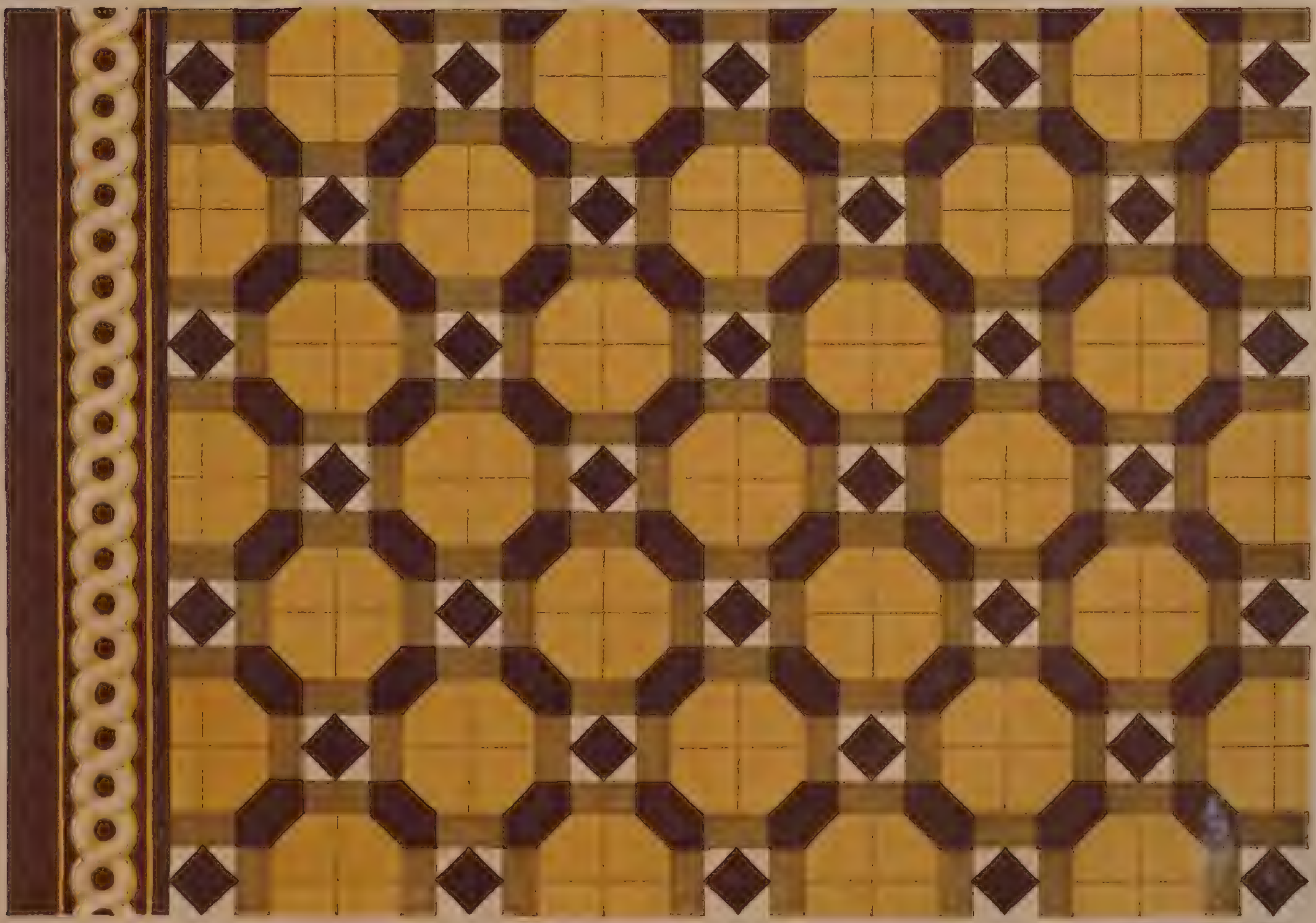

PRINTED BY LEIGHTON, BROS.

SCALE—ONE INCH TO A FOOT.

No. 87.

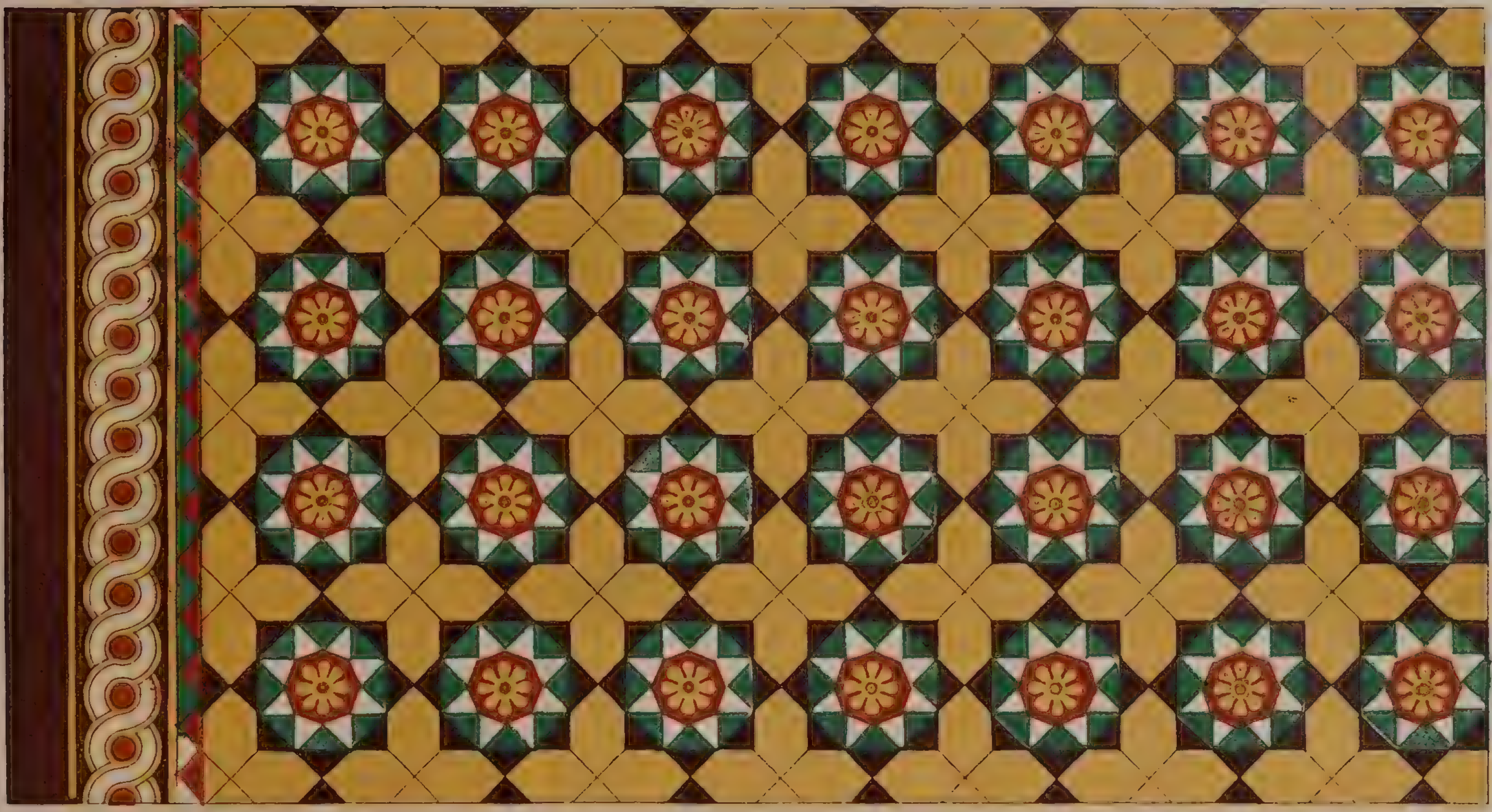

No. 88.

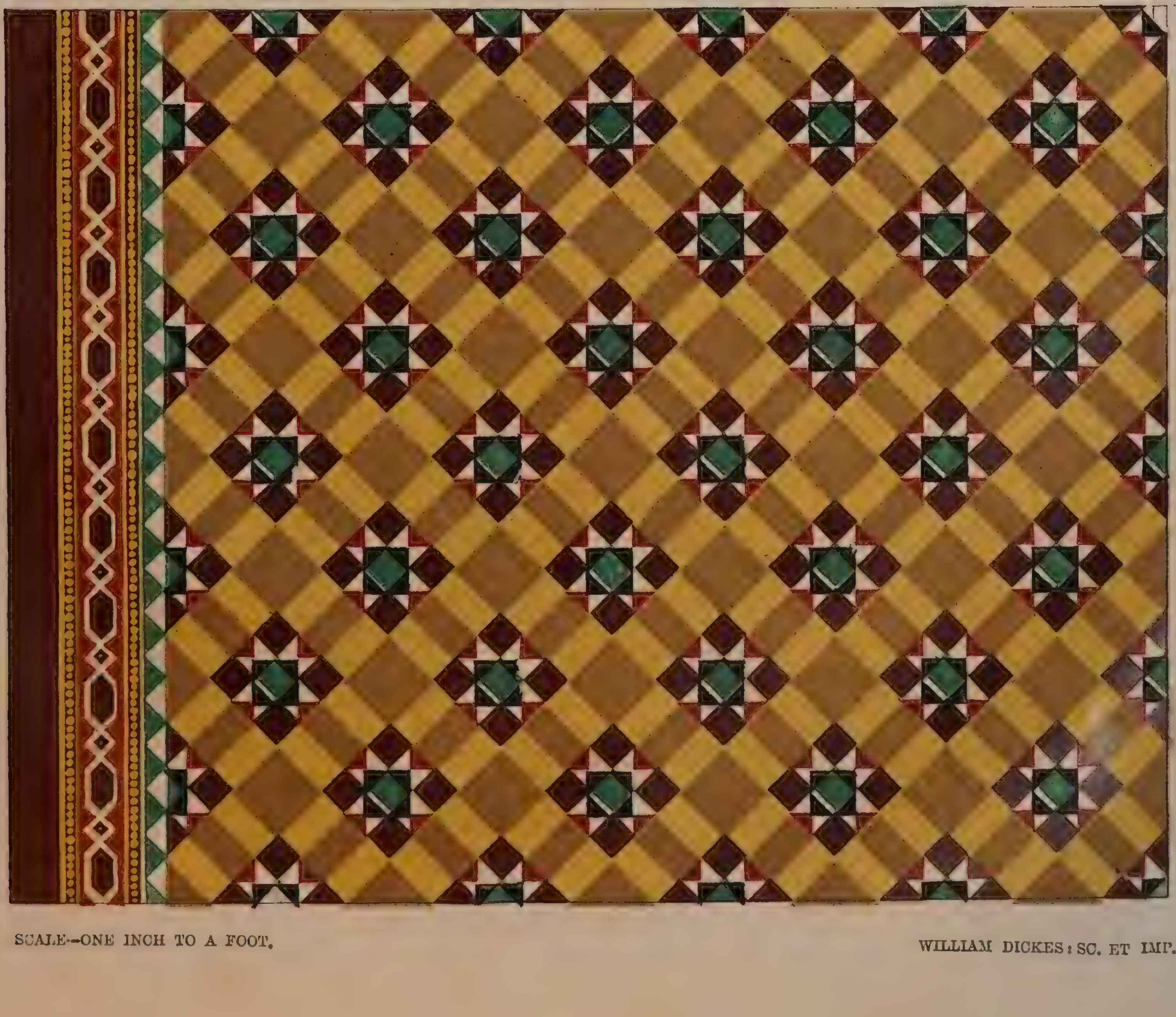

SCALE—ONE INCH TO A FOOT.

WILLIAM DICKES: SC. ET IMP.

MINTON, HOLLINS AND CO.'S TILES, STOKE-UPON-TRENT, STAFFORDSHIRE.

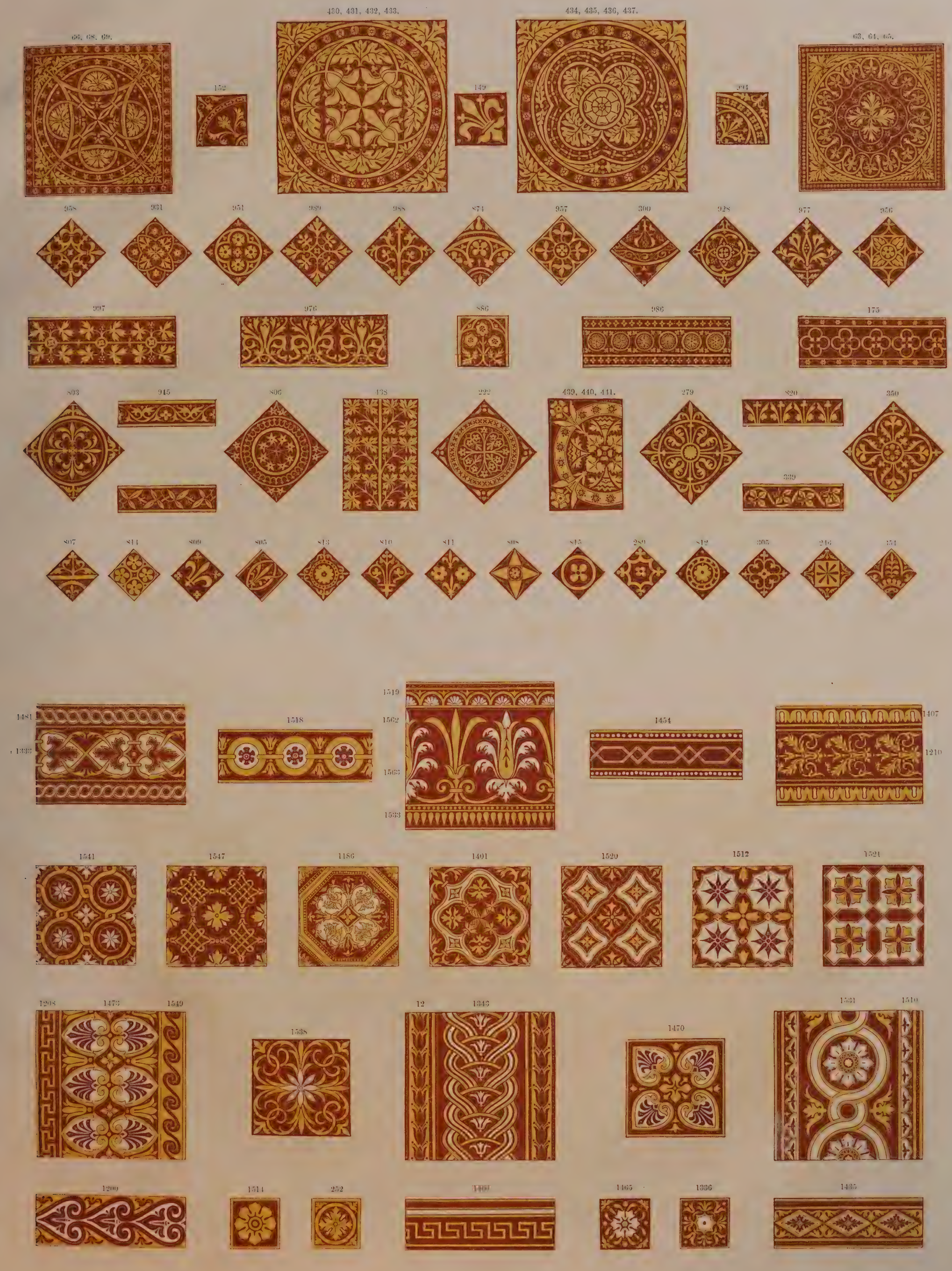
66, 68, 69.
430, 431, 432, 433.
152
149
434, 435, 436, 437.
394
63, 64, 65.
958
931
951
989
988
874
957
300
928
977
956
997
976
886
986
175
803
945
806
438
222
439, 440, 441.
279
820
350
339
807
814
809
805
813
810
811
808
815
289
812
305
246
354
1481
1333
1518
1519
1562
1563
1533
1454
1407
1210
1541
1547
1186
1401
1520
1512
1521
1208
1473
1549
1538
12
1343
1470
1531
1510
1200
1514
252
1469
1465
1336
1435

SCALE—ONE INCH TO A FOOT.

MINTON, HOLLINS AND CO.'S TILES FOR HEARTHS, STOKE-UPON-TRENT, STAFFORDSHIRE.

No. 33 A

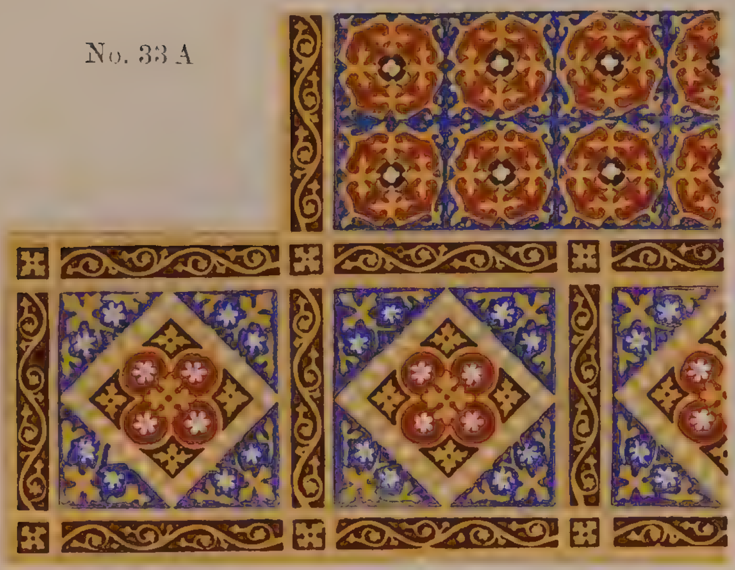

No. 34 A.

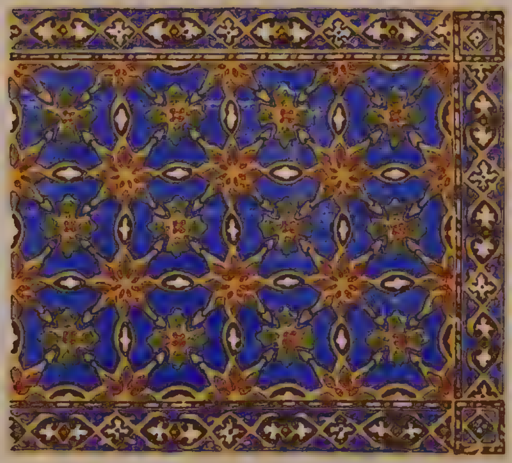

No. 35 A.

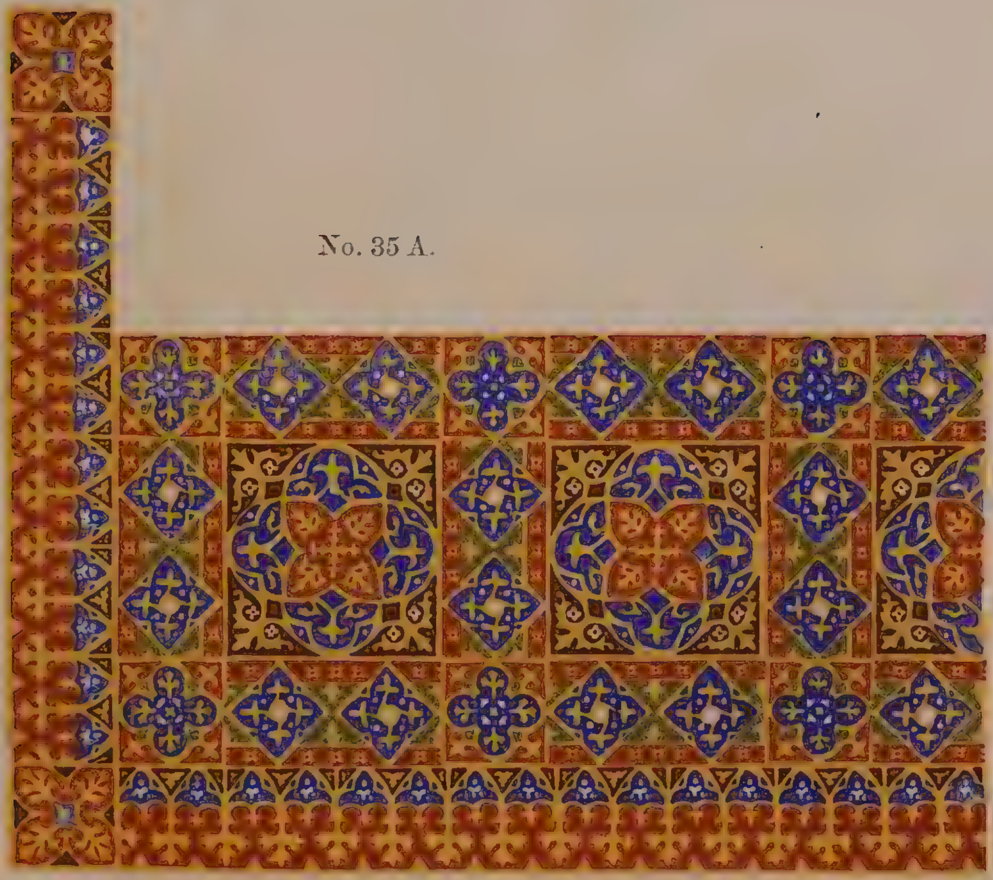

No. 36 A.

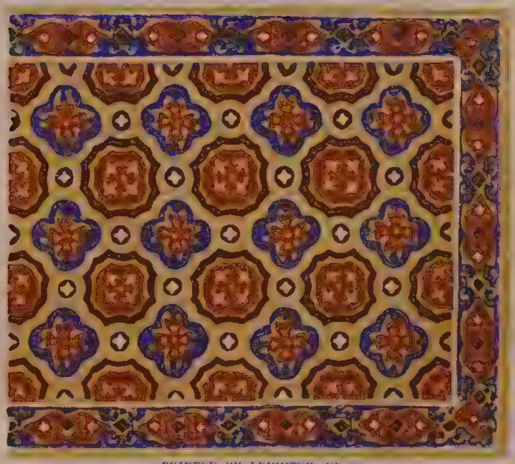

PRINTED BY LEIGHTON BROS.

SCALE—ONE INCH TO A FOOT. ONE INCH THICK.

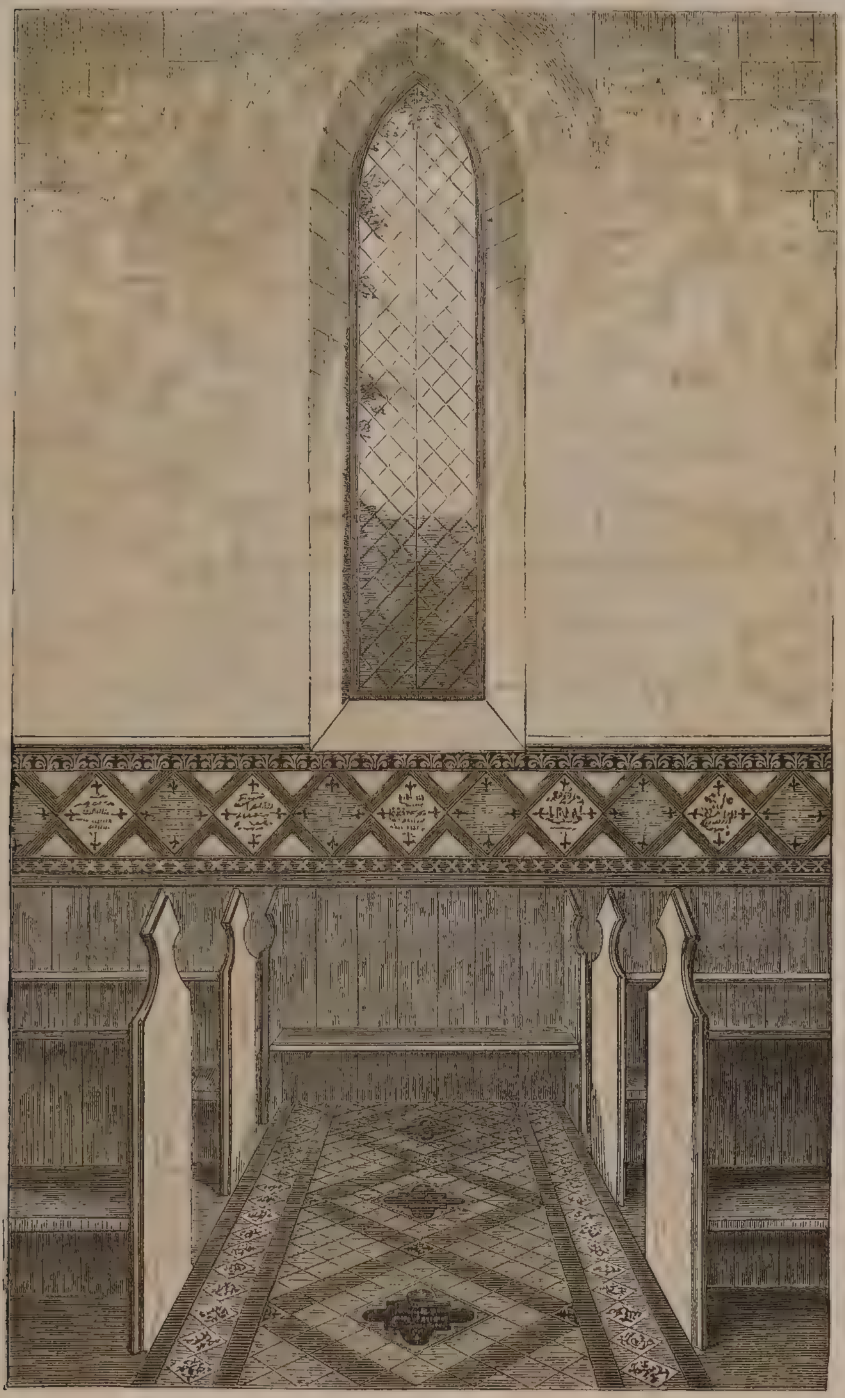

Fig. 1

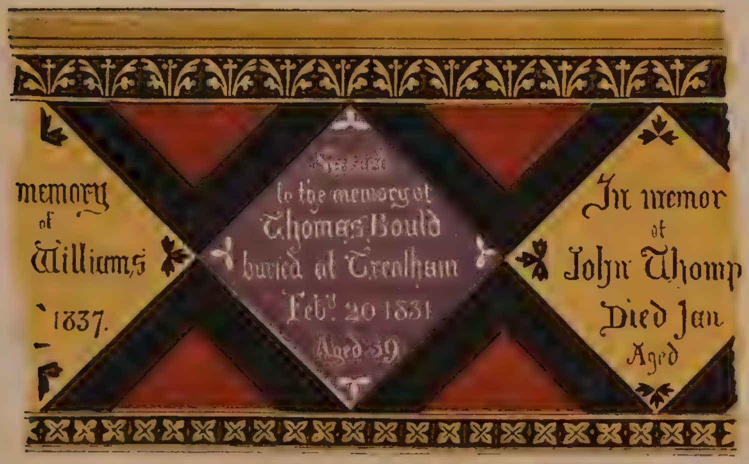
memory
of
Williams
1837.
Sacred
to the memory of
Thomas Bould
buried at Trentham
Feby. 20 1831
Aged 39
In memor
of
John Thomp
Died Jan
Aged

PRINTED BY LEIGHTON BROS.

Fig. 2.

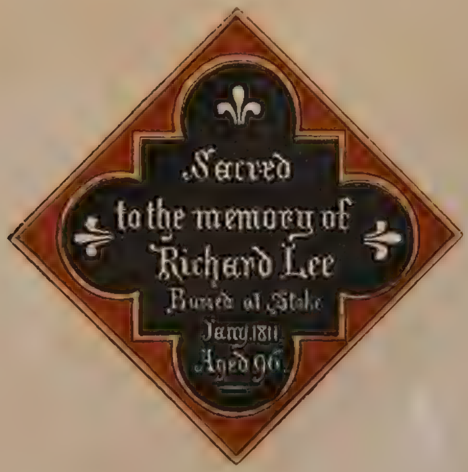
Sacred
to the memory of
Richard Lee
Buried at Stoke
Jany 1811
Aged 96

No. 72.

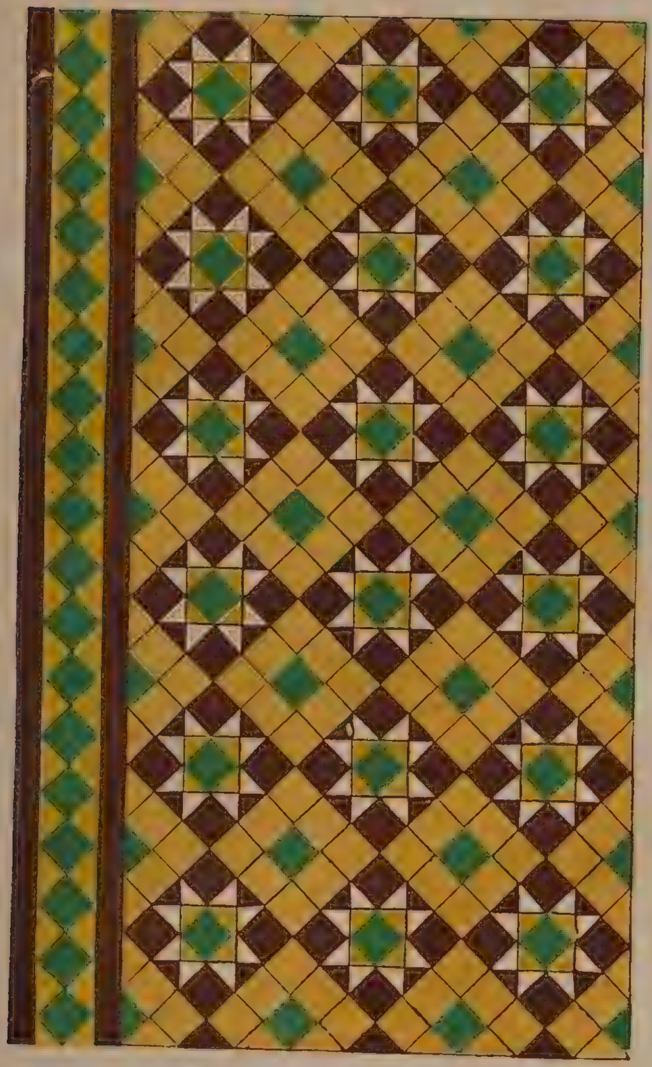

No. 73.

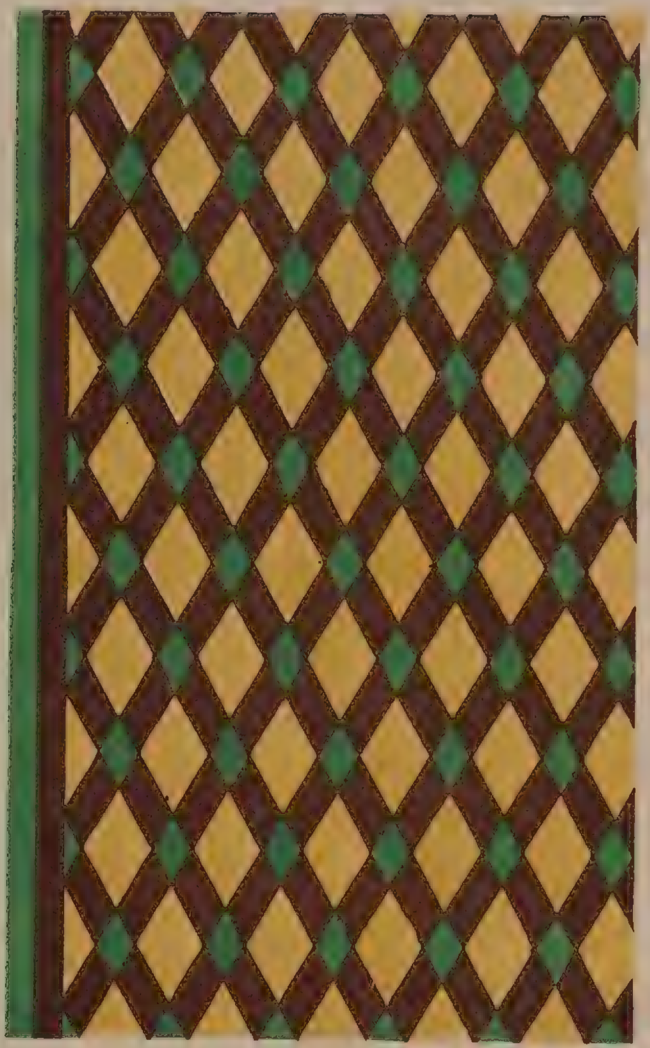

No. 74.

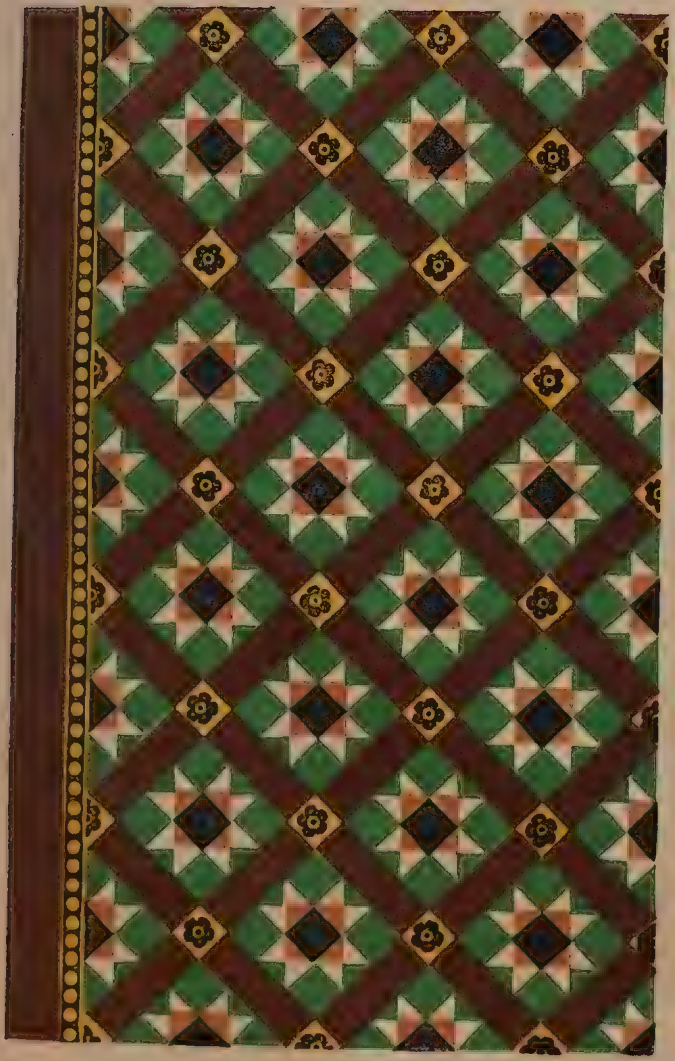

No. 75.

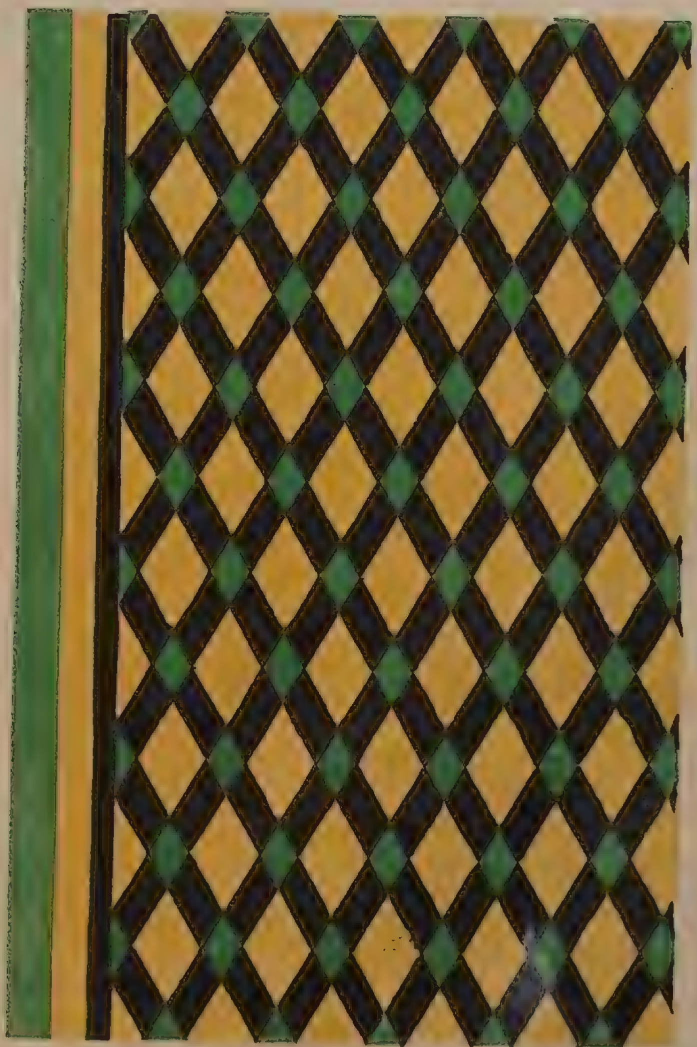

SCALE—ONE INCH TO A FOOT.

WILLIAM DICKES: SC. ET IMP.

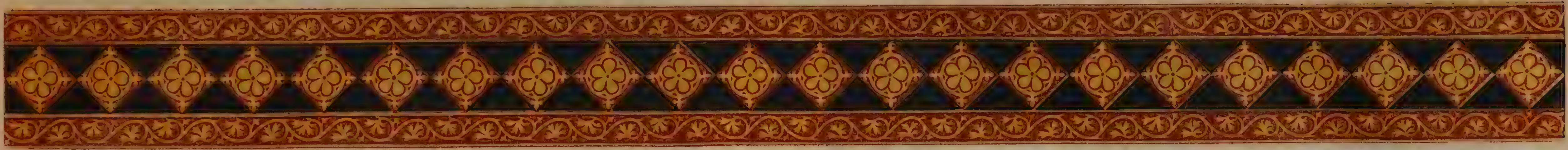

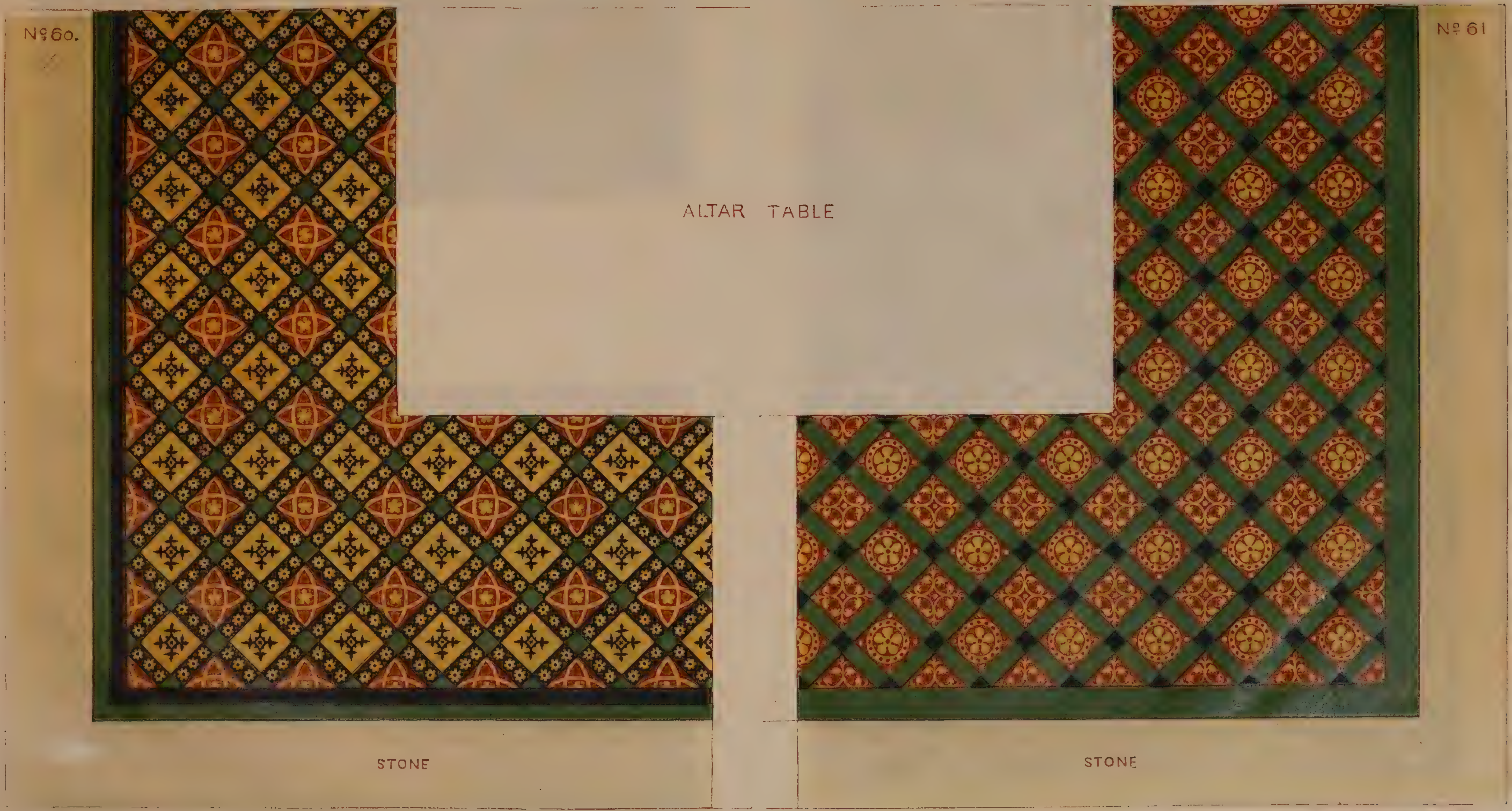
Nº 60.
Nº 61
ALTAR TABLE
STONE
STONE

SCALE—ONE INCH TO A FOOT.

[illegible]

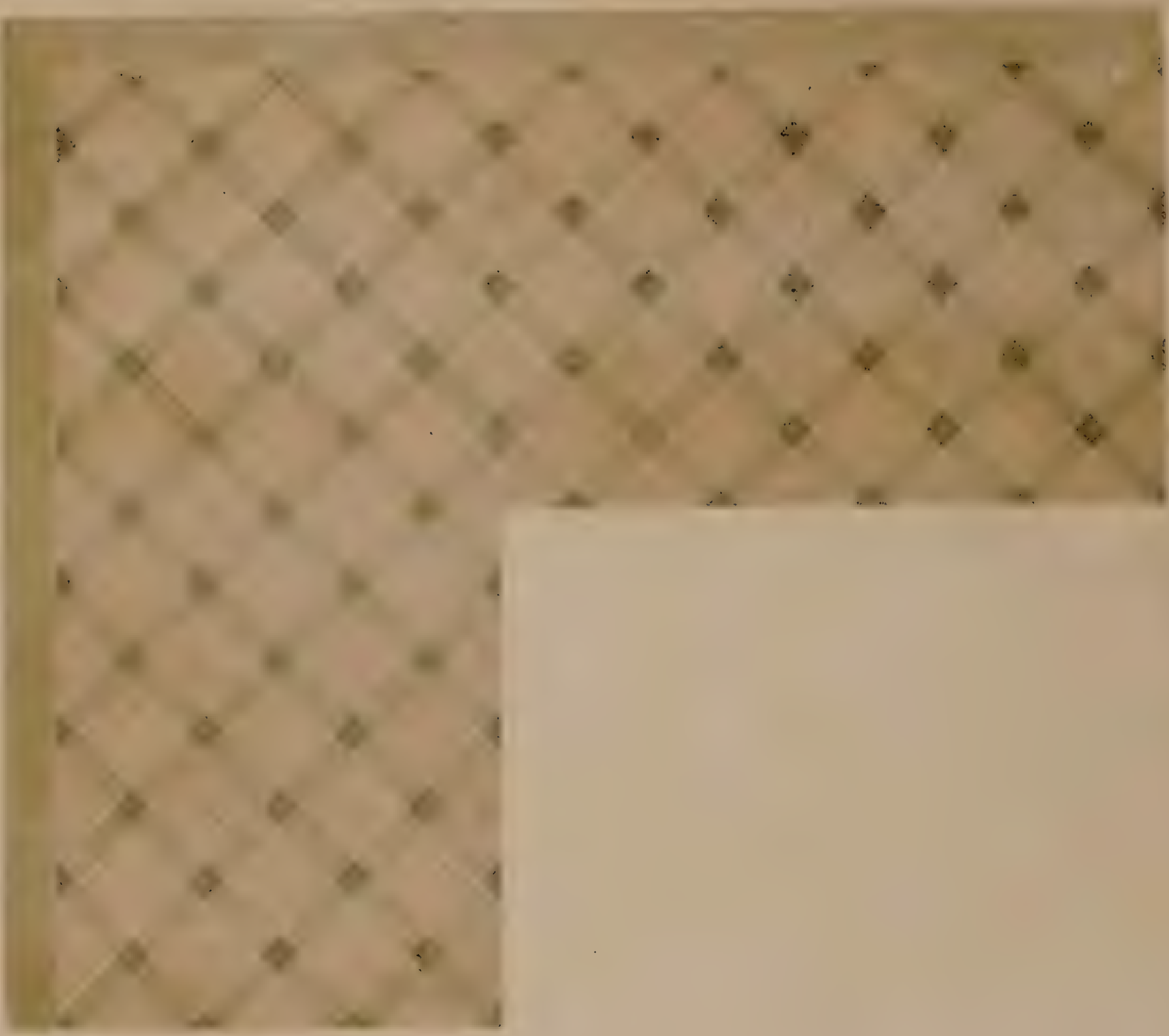

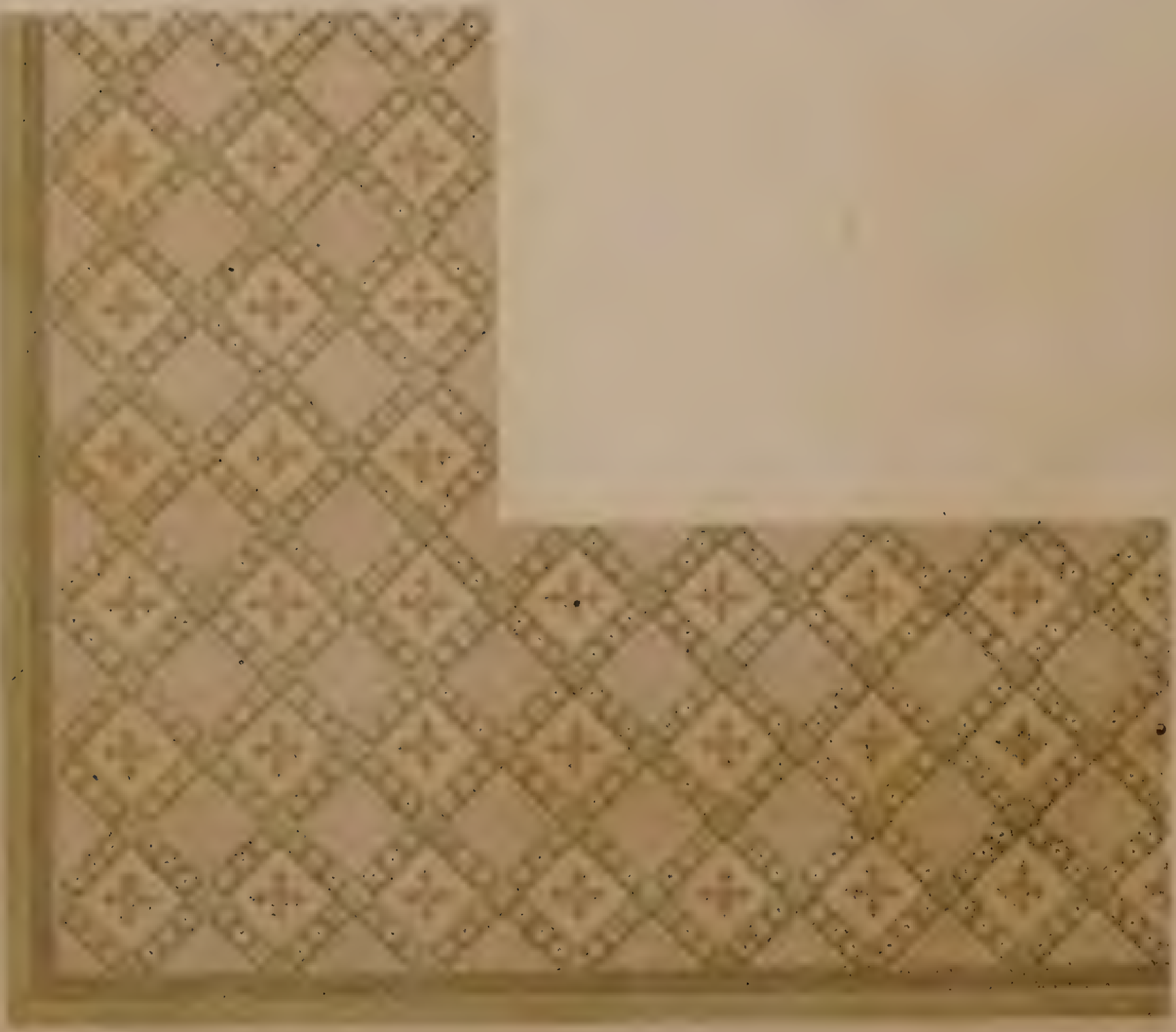

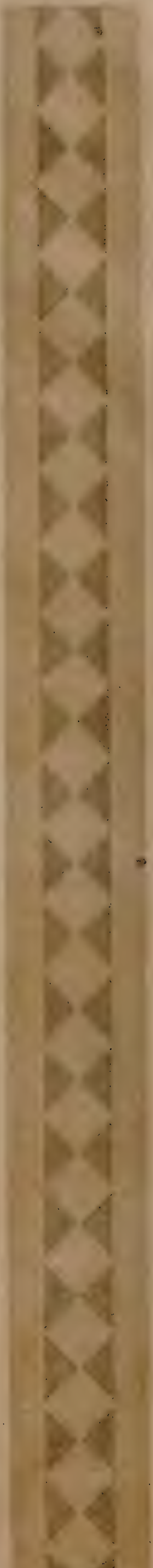

No. 62.

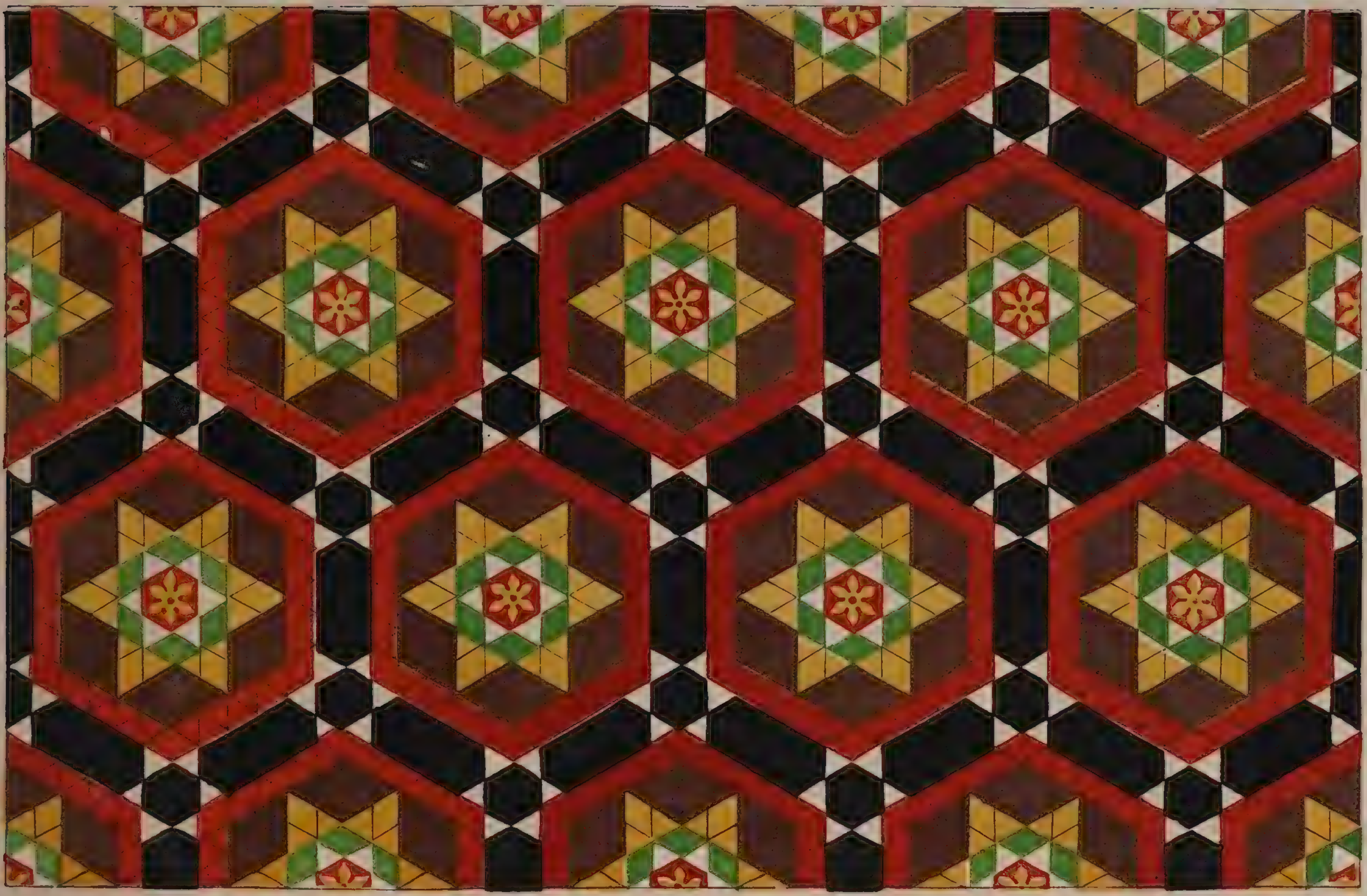

No. 63.

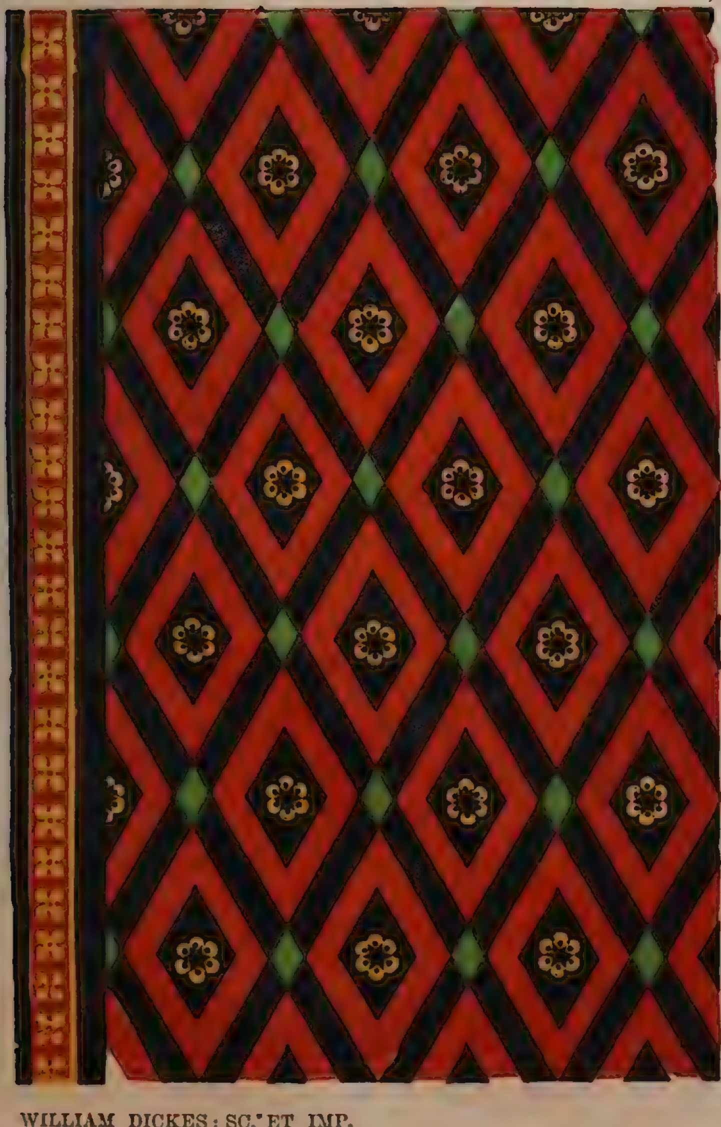

No. 64.

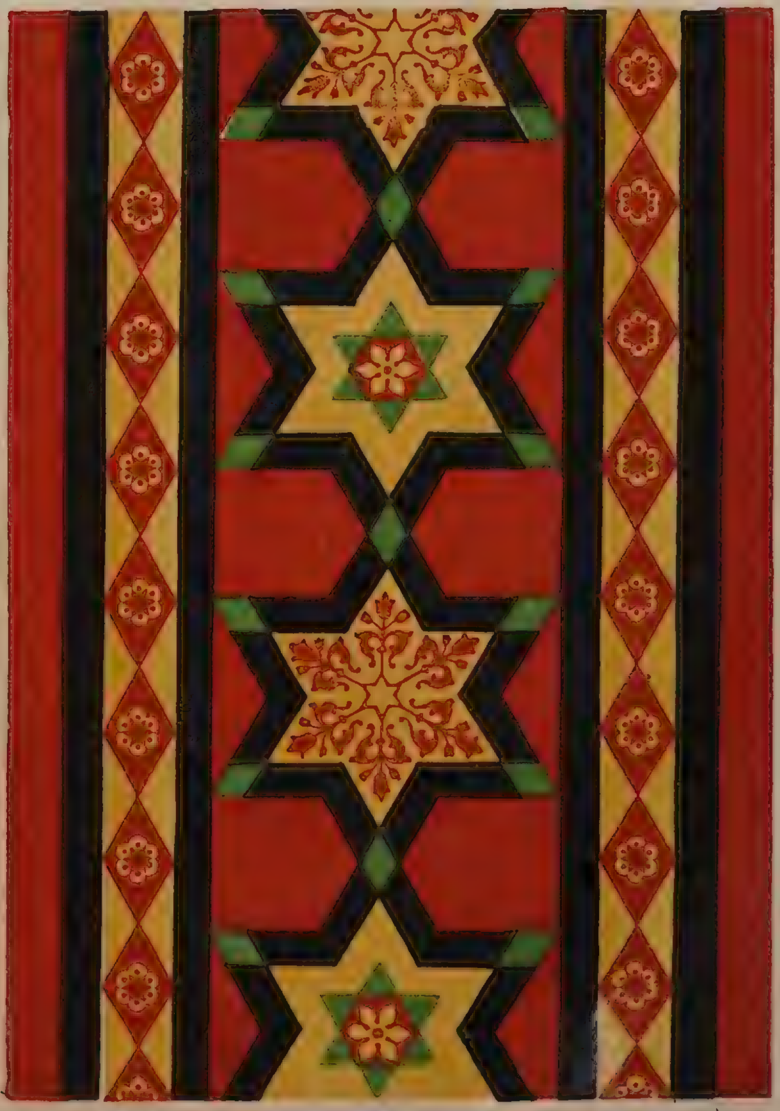

WILLIAM DICKES: SC.T ET IMP.

SCALE—ONE INCH TO A FOOT.

No. 69.

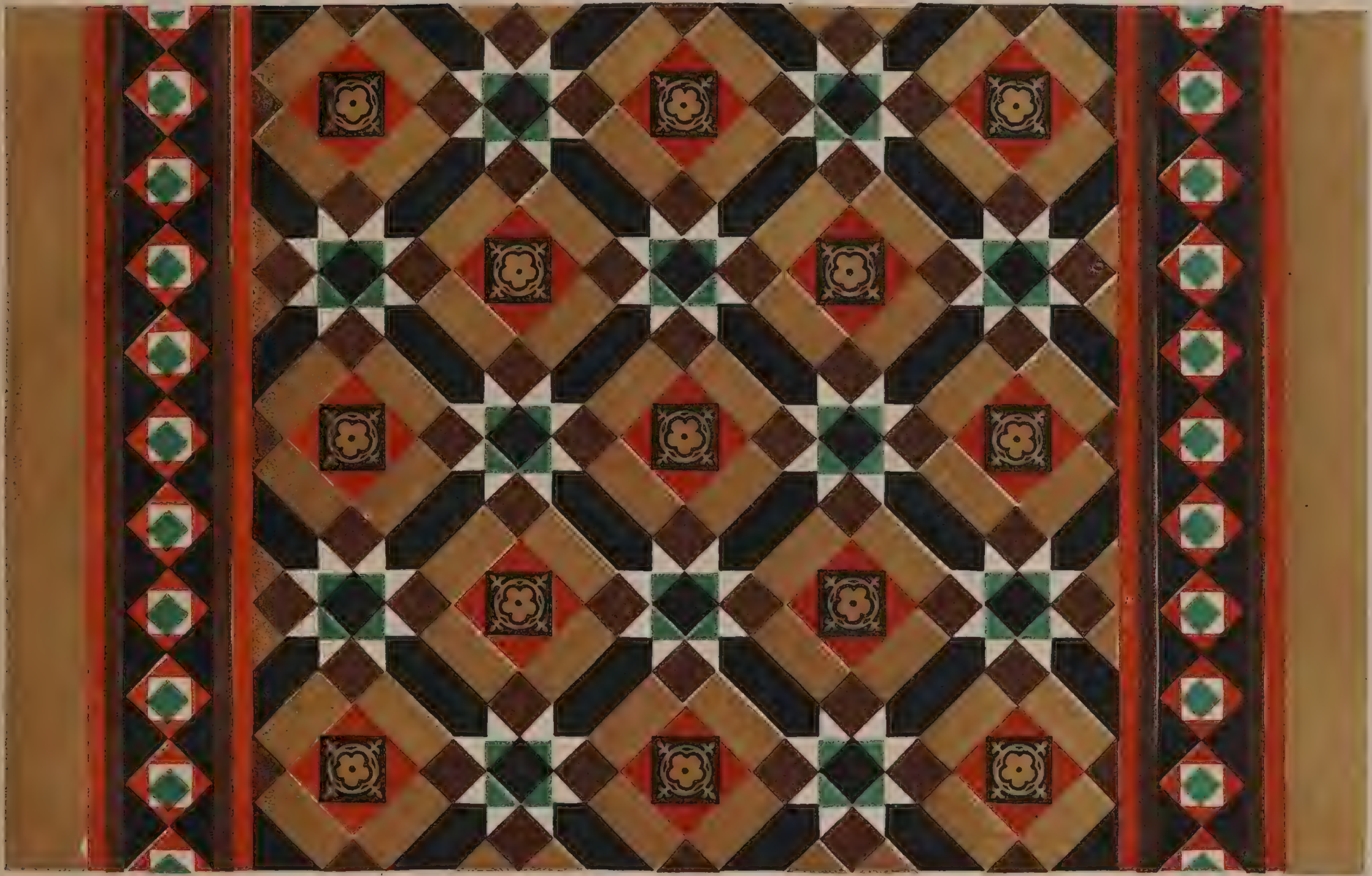

No. 70.

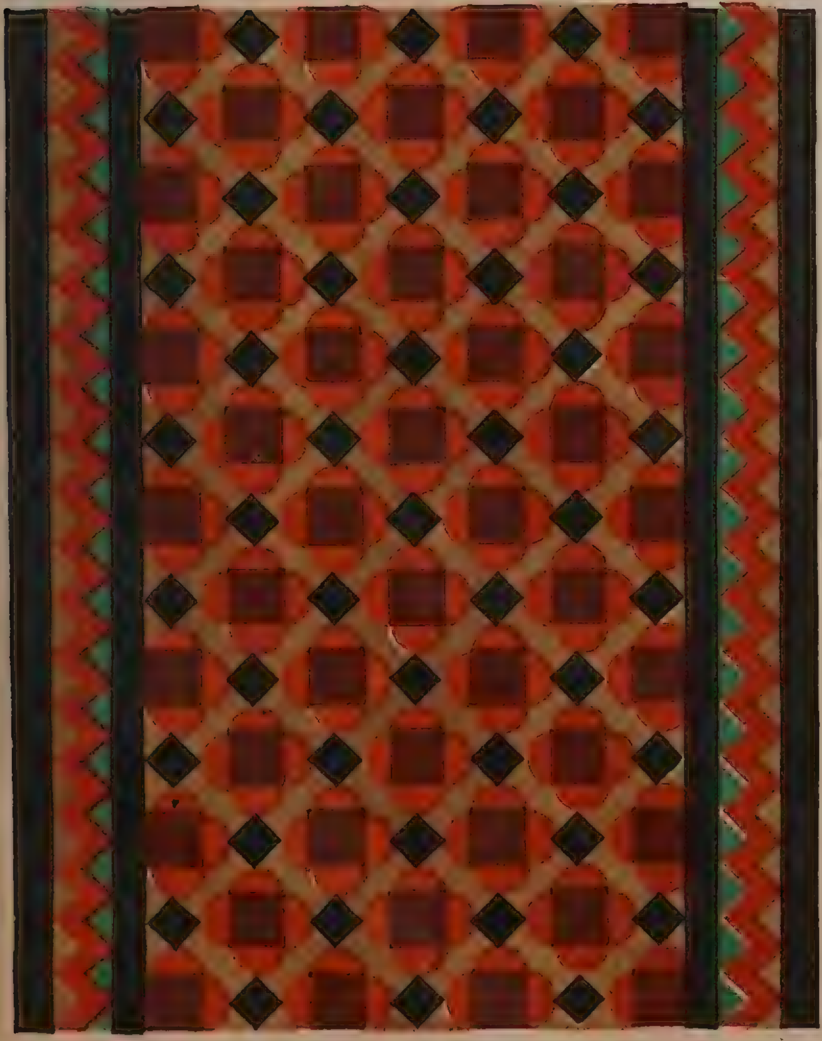

No. 71.

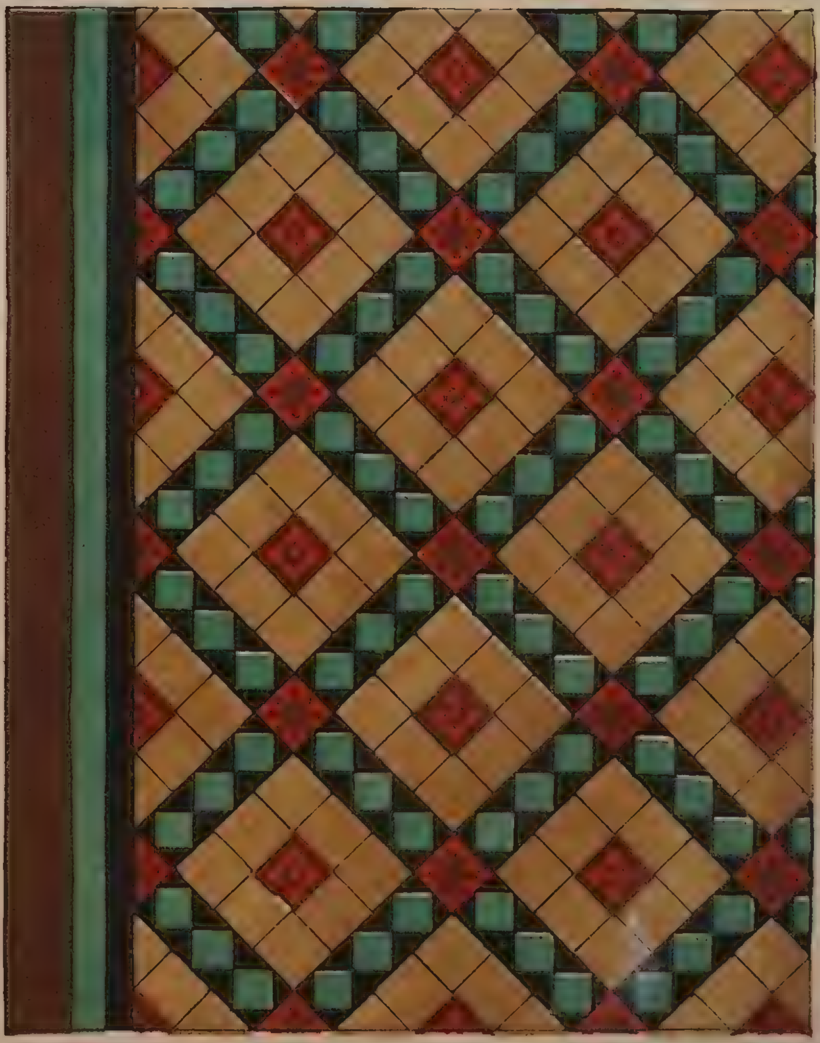

WILLIAM DICKES: SC. ET IMP.

SCALE—ONE INCH TO A FOOT.

STERLING & FRANCINE CLARK ART INSTITUT
NK1115 .M5
Minton, Hollins, &/Patterns of the a
3 1962 00073 110

3673